John Horden,

THE

MOOSONEE HYMNAL,

TRANSLATED INTO THE

OJIBBEWAY LANGUAGE

BY THE

RIGHT REV. THE BISHOP OF MOOSONEE,

AND THE

REV. JOHN SANDERS,

NATIVE MISSIONARY TO THE OJIBBEWAYS OF THE DIOCESE OF MOOSONEE.

LONDON:

SOCIETY FOR PROMOTING CHRISTIAN KNOWLEDGE,

NORTHUMBERLAND AVENUE, W.C.;

1874.

1503
1

BV510.C5H

LONDON:
PRINTED BY GILBERT AND RIVINGTON, LD.,
ST. JOHN'S HOUSE, CLERKENWELL ROAD, E.C.

Lorne Pierce
10.10.45

Lorne Pierce 10.10.45

ᓂᑲᒧᐃᐧᐃᓇᓐ ᒪᓕᓇᐃᑲᓐᓂᒃ

---

1 ᑭᑭᔪᐸᐧ ᓂᑲᒧᐃᐧᐃᓇᓐᓂᒃ

1. ᐊᒪᐯ ᑯᓴᑯᓇ ᓂᓇᑦ ᐊᐃᒃ,
ᑭᒋ ᐃᑕᑲᒥᑭᓯᓴᓇ ;
ᐧᐁᐧᐃᐧᐃᐱᓇ ᑦᓴ ᐅᓂᓴᑲᓇ
ᑭᑭᔪᐸᐧ ᐊᐅᓴᒥᐊᓰ

2. ᐊᐃᐱᒋ ᑭ ᐞᐞᑯᒥᓇ
ᑭ ᑲᓇᐧᐁᓂᒥᔨᓴᓇ.
ᑌᐱᑲᒃ ᒣᐧᑲ ᐅᐸᐃᓴᓇ ;
ᓄᓇᑫᒪ ᑲᓇᐧᐁᓂᒥᔨᓇᓰ

3. ᒥᓇᐧᐊ ᓂ ᓇᓇᑕᐧᐁᓇᑕᒪ
ᒋ ᐧᐁᐸᐊᒪᒪᐧᐃᐧᐃᔨᓴᓇ
ᑲᑭᓇ ᐃᐧᐃᓴᐞᑕᑭᓇ
ᒥᓂᑲ ᑫ ᐱᐃᒪᑎᓯᓴᓇᓰ

200154

4. ᑎᐯᓐᓕᓐ ᐅᐅ ᑭᔪᑲᒃ
ᑫ ᕆᓕᓐ, ᐃᑭᔫᓴᓐ,
ᓂᓴ·ᐃᓐᐢ ᑲᔾ ᐊᒋᑯᐢ
ᒥ ᑭ ᐃᒧᓴ·ᐁᒥᐅᓐᓐᕽ

5. ᐃᒧᓴ·ᐁᒥᒃ ᒪᓂᑐ
ᑲᑭᓐ ᑭᓐ·ᐊ ᐊᑭᐢ
ᑲᔾ ᕿᔪ ᑭᒥᑭᔪᑯᐢ
ᐃᒧᓴ·ᐁᒥᒃ ᒪᓂᑐᕽ

---

2. ᑭᑭᖏᔨ ᓂᑲᒧ·ᐃᓐᕽ

1. ᑭ ᑭ ᑲᓐ·ᐁᓂᒥᓯᓐ
ᒣ·ᑲ ᑭ ᓂᐸᓴᐢ;
ᒥᓐ·ᐊ ᓂᓐ ᑯᔪᑯᒥᒥᓐ
ᒥ ᓯᓯᓐᔪᒥᓯᐢᕽ

2. ᐅ ᑭᑭᓗ·ᐃᓂᔪᓯᓐ
ᐁᔪ ᐱᒧᔭᓴᐢ,
ᑲ·ᐃᓐ ᓂ ᑭᖃᓐᒋᒥᒥᓐ
·ᑲᓴᒃ ᑭᒥ ᐃᑎᓴᐢᕽ

3. ᐊ ᐳᑕᒪᓐᑲᑎ, ᐃᓕᓴᕐᓂᑲᑎ
ᓕ ᐅᑯᓴᕐᓂᑲᑎ
ᓕ ᐧᐃ ᑲᓇᐧᐁᓂᑕᒪᓐᑲᑎ
ᐅ ᐃᓇᓐᓕᕐᓂᑲᑎᓚ

4. ᓄᓇᓕ ᒥᓇᓕᓕᓂᔪᐃᓇ
ᓕ ᐃᔪᓕᑫᓂᑲᑎ
ᕿᓂᒪ ᓕ ᐧᐊᕐᐸᑕᒪᓐᑲᑎ
ᓕᒃ ᐅᓕᒪᐧᐃᐧᐃᓇᓚ

---

3. ᐅᐃᑯᔪ ᓂᑲᒧᐧᐃᓇᓚ

1. ᖃᖄᑦ ᓕ ᐊᒧᒪᓐᐁᒥᓇ
ᓕ ᐧᐊᓐᓇᒪᐧᐃᔪᓐᓇ,
ᐅ ᒥᓂ ᓕᕐᒪᓂᑦ,
ᒧᑦᓴᑲ ᑲᓇᐧᐁᓂᒥᔪᓚ

2. ᑌᑦᑯ ᓇᐅᓇᒪᐧᐃᓇ
ᐅ ᒪᓕ ᐃᔪᓕᑫᓂᓇ
ᐊᕐᓂᓗᑲᒃ ᐧᖃᓄᐊᓕᓂᓇ
ᓕᔪ ᐱᓐᓇᓇᐧᐅᓕᓂᔪᓚ

3. ᐅ ᐃᔅᐱᐊᒪᒥᐃᐃᔅᓐ
ᓂᓂᑦ ᒥ ᓴᑭᓯᓯ·ᐊᓐ
ᑭᒥ ᓀᑲᑦᒪᓀ ᐊᑭ
ᓂᐳ·ᐃᓀ ᐅᑎᓯᑯᐅᓂᕐᓚ

4. ᐅ ᐊᑯ·ᓄᐱᐃ ᓂᓀᑦ ᐊᐁᑲ
ᓄᓀᑯᒪ ᒥ ᒥᓄ·ᑲᒥᐅᓂᓀ,
ᒥᓀ·ᐊ ᑦᐸ ᐅᓂᔅᑲᐁᓂᓀ
ᒥ ᑭ <ᒥᑦ·ᐃᓂᓵᓀᓚ

5. ᐄᒪᓂᐳ·ᐁᒥᑲ ᒪᓂᑐ
·ᐁᓀᓯᒪᒃᑲ ·ᐁᓂᔅᔅᓀᑲᑉ;
·ᐁᐸᓯᒥᓀᑲᑉ, ·ᐁ·ᑭᓯᒥᓀᑲᑉ
ᑲᔪ ᑲ ᐱᓂᓯᑫ ᐊᐁᑲᓚ

---

4. ᐅᓵᑯᔅ ᓂᑲᒍ·ᐃᓀᓚ

1. X ᒥᓄᑦᑑ·ᐃᔅᓵᓀ
ᓯᐢ ᑲ·ᐃᔅᒍᐁᓂᑲᑉ;
ᓂ ᒪᒥᔅᐁᐱᓯᒥᓀ,
ᓂᓀ ᑭᑎᒪᑭᓯᒥᓀ;

ᐅᐅ ᓴ ᓂ ᑭᕐᓇᑦᓯᓗ
ᑭ ᐱᓯᑭᓯᓂᓂᓵᓚᒃ,
ᓂᑦ ᐊᐯᓂᒧᑦᑎᓯᓗ ᑕᔅ
ᑭ ᔅᓄᐅᓇᓯᕐᑫᐅᓚᓐᓴᓐᔪᓐ

2. ᐋᓚᓐ ᓗᐱᒃ ᑎᐱᒪᕐᑫ
ᕿᓐᔨᐸᒃ ᓴ ᑭᓐ ᑭ ᐅᐋᑦ
ᑭᓕ ᒪᓐᐅᓂᒪᐅᑕ
ᐃᑭᐅᓐ ᐯᓕᑕᐅᐃᒪᒃ;
ᑭᔅᐱᓐ ᑕᔅ ᐅᑎᓕᑯᐅᔨᓚᒃ
ᓂᐳᐅᓐ ᑎᐱᒪᕐᑫ
ᑕᒪ ᐃᒪ ᑯᐊᑯᓕᔨᓚᒃ
ᑭᓐ ᓴ ᐅᓐᑕᔅᕿᕐᔨᓚᓐᓴᓐᔪᓐ

---

5. ᐅᐋᑯᔅ ᓂᒪᒧᐅᓐᓴᓐᔪᓐ

1. ᑭ ᑭ ᒪᓐᐅᓂᓕᐋᓐ
ᓄᓐᑯᒪ ᒃ ᑭ ᑭᔅᒪᒃᒃ,
ᒪᓐᐅᓂᓕᐋᓐ ᒃᓴ
ᑭ ᐊᓂᔅᓐᑭᔅᐋᓚᒃ;
ᑭᓴᐃ ᐯᒪᑭᐃᔅᓕᔨᓚᒃ,
ᑭ ᐅᐃ ᓵᑭᐃᓂᓂᐋᓚᓐᓴᓐᔪᓐ

2. ᐅᐅᒧ ᓂ ᐱᒍᓴᒥᓐ,
ᐋᓂᓱᓂᔨ·ᐃᓂᐊᑲ
ᑲᑭᓐ ᐱᒪᒥᔪᐋᓐ
ᐁᐯᓂᒍᑦ·ᐃᐋᓐᑲᒃ,
ᓂᐳ·ᐃᓐ ᐅᑎᔨᑯᓱᑲᑲ
ᒥ ᑭ ·ᐃᒥ·ᐃᓂᐋᓐᑲᒃᓯ

---

6. ᐅᐋᑯᔪ ᓂᑲᒍ·ᐃᓐᓯ

1. ᑭᓐ ᐯᒪᒥᐃ·ᐁᓱᓐ
ᐅ ᑭᔨᔨᒪᓐ ᓂᓀᑦ ᐊᒋᑲ,
ᓀᑯ ·ᐃᓐ ᓴ ᐅᐅ ᐊᑭ
ᓂᓀᑦ ᐊᑲ·ᐊᑌᔭᑲᑯᔨᓐᓯ

2. ᑭ ᐊᓂ ᑲ·ᐃᓐ·ᑲᔪᓱᓐ
ᐅᐅ ᓂ ᐸ ·ᐃ ᒥ·ᓀᓐᒋᓐ
ᑭ ᐃᔪ ᒥ·ᓄᓐᒋ·ᑲᑲ
ᕈ ᑲᓐ·ᐁᓂᒥ·ᐁ·ᐃᓐᓯ

3. ·ᐃᒥ·ᐃᔪᐋᓐ ᑭᔪᑲᑲ
ᒥᔭᔨ ᐯᒪᒥᐃᔪᓱᓀᑲ
·ᐃᒥ·ᐃᔪᐋᓐ ᑎᐱᑲᑲ
ᑭᓐ ᐁᐯᓂᒍᑦ·ᐃᐋᓐᑲᒃ

4. ᐊᓯᒃᑲᐃᔨᐊᓐ ᐅᒋᐸᐊᑲ
ᒪᐅᐸ ᐊᓂ ᐅᒋᓂᑭᔨᑲᑲ
ᐅᐃᒪᐃᔨᐊᓐ ᐱᓂᓐ ᒪ
ᐅᑎᑕᒪᐊᑲ ᑭᒥᑭᔨᑲᓯ

---

7. ᐅᔨᒥᐁᑭᔨᑲᑲ ᑭᑭᓴᐸ ᓂᑲᒍᐃᐊᓐᓴ

1. ᒥᐅᐸ ᑭ ᑲ ᓄᐊᑕᐃᐊᓵ
ᑭᑭᓴᐸᐃᐊᑲᑲᐊ,
ᑭ ᐊᐊᐊᑐᒥᐊᐊ ᑲᐸ
ᑭ ᐊᐊᐁᒥᐊᐊᓐᓯ

2. ᐃᐃᓇ ᐁᐊᑕᓗ ᒥᓵᓵ X
ᓂ ᑲ ᐃᐊᐱᒥᐊᓐ,
ᑲ ᑲᓄᑕᒪᐃᐊᔨᒥᐊᓗ
ᐁᐊᓵᓵᒪᐱᔨᐊᓐᓯ

3. ᒣᒥᐃᔨᐃᐁᐱᐃᐅᓗ
ᑲᐃᐊᐊ ᑫᑫᑦ ᐃᐃᑲ
ᑭ ᑲ ᐯᐃᓵᐸᒥᐁᓯᑲ
ᐃᔨᐱᒥᐊᑲ ᑭᔨᐁᐊᑲᓯ

4. ᑭ ᐊᑲᓕᑲᓂᒥᓪᓗᓂᑉᓱ ᓴᓐ
ᓂᓇ ᑲ ᐊᐃ ᐱᓇᑎᑫ
ᑭ ᓱᓐᐁᓇᒋᑫᐃᓇᓇ
ᑭᒋ ᒥᐊᓇᑦᑕᒪᓚᔪ

5. ᒥᔪᔪᓇ ᑭ ᒥᓄ ᐊᑦᓴ
ᑭᒋ ᑐᑦᐃᔪᖅ
ᐁᔪ ᓇᓇᑦᐁᓂᒥᓵᓇ
ᑭᒋ ᐱᒍᓴᑦᓄᔪᔪᔪᓚ

---

8. ᐊᓵᒥᐁᑭᔪᖅᓴ ᑭᑭᓴᓪ ᓂᖅᒍᐃᐃᓇ

1. ᑭᑦ ᐊᓄᑭᐃᓂᓈᓂᓇ
ᒥᓇᐃ ᑭᖅᐱᐃᔪᓴ;
ᓂᓇᑦ ᐊᑦᓴ ᐃᐃ ᒥᐃᓂᓇᓴ ᓱᓐ
ᑭ ᐊᓵᒥᐁᑭᔪᖅᓴᖅᓚ

2. ᐊᐃᐱᒋ ᓇᓈᑯᒪᑦᑕᓇ
ᑭ ᑭᓴᒪᓂᑐᒥᓈᓇ
ᓇᓇᑐᑦᒪᑦᑕᓇ ᐃᔪᐱᒥᓴᖅ
ᑭᒋ ᐊᐃᓂᐱᐃᓂᓇᓇᖅᓚ

3. ᓄᓇᒧᓪ ᑭᑦ ᐊᑎᓴᐱᒥᓂ ᓴ
ᑌᕈᑯ ᑭ ᒥᑎᕐᓀᕆᓚᐅᑉ
ᐁᔪ ᐊᑎᓴᐱᓂᒥᓂ X
ᐅᑦ ᐃᓂᓂᓪᓚᓂ ᐃᔅᐱᒥᓚᐅᑉᕽ

4. ᑭ ᐧᐃ ᐋᐋᑯᒥᓂᐋᓂ
ᓂ ᑭᖓᓪᓂᑎᒥᐋᓂ
ᓪᓚᓵᔭᐅ ᑭ ᐧᐊᕐᓵᐃᐃᔨᐅᑉ
ᑭ ᔭᐧᐁᓂᓇᑭᕐᐃᓐᓇᓂᕽ

5. ᑭ ᐅ ᒥᓄᔪᒋᕐᒥᓂ,
ᕐᕐᑦ ᑭ ᐅ ᒥᐧᓴᓵᒥᓂ,
ᑭ ᐅ ᐋᐋᑯᓪᒥᓂ ᓴ,
ᑭ ᐊᑎᓴᐱᐧᐃ ᑭᔪᑲᑉᕽ

---

9. ᐊᔨᒥᐁᑭᔪᑲᑉ ᐅᐋᑯᔪ ᓂᑲᓪᓕᐧᐃᓐᓇᓱ

1. ᑭᐧᐸ ᑦᔭ ᑲᐱᑯᔨᑉ
ᐊᔨᒥᐁᑭᔪᑲᑉ
ᑭ ᐋᐋᑯᒥᓂᐋᓂ,
ᒪᐧᐃᓪᒋᑦᐧᐃᓂᐋᓂᕽ

2. ᑭ ᓴ·ᐁᓂᒥᔪᑦᓱᓕᒃ,
ᑭ ᐊᑦ·ᓄᐱᐃᔪᑦᓱᓕᒃ
ᑭ ᓱᓱᑯᒥᓂᓱᓐ
ᑲ ᑎᐯᓂᓐᒥᕐᔪᑦᓐᔪᓚ

3. ᓂ ᐯᑭᑲᑎᓯᒥᓐ
ᑭ ᓱᓱᑐᒥᓂᓱᓕᒃ
ᑭᓐ ᐁ(ᑭ ᑲᔪᑭᑐᓐ
ᒥ ᑭᔪᓴᔪ·ᐃᓯᔪᓕᒃᔪᓚ

4. ᑭᑭᓄ·ᐃᓂᔪᓱᓐ
ᐅᒪᓕᒃ ᑭ ᐱᒍᖏᔪᑦᓱᓕᒃ,
ᐊᐱ ᓴᔪ ·ᐁ·ᑲᔪᑲᑭᒪᓕᒃ
ᑭᓐ ᓗ ᐅᑦᐱᐱᓂᓱᓐᔪᓚ

5. ᐅᓄ ᐊᑦ·ᓄᐱ·ᐃᓐᓐ
ᑫᑫᑦ ᓂᓐ ᑐᑦᑯᒥᓐ
ᓂᑲᓐ ᒥ ᑯᑦᓐᑦᒪᓕᒃ
ᐊᑦ·ᓄᐱ·ᐃᓐ ᐃᔪᐱᒥᓕᒃᔪᓚ

---

10. ᒥ·< ᐊᔪᒥᐊᓂ·ᐊᓕᒃᔪᓚ
1. ᐁᔭ ᒪ·ᐊᓐᑐ ᐅᔪ·ᐊᑲ
ᓇᓂᓕᑦ ᑲ ᐊᔪᒥᐊᑦ·ᐊᑲ
ᒥ ᐊᔪᒥᐁᑦ·ᐊᑦ·ᐊᑲ
ᑲ ᑎᐯᓂᓐᒥᑫᓂᒥᓐ;

2. ᒥᐃᒧᓚᓗᒃ ᐃᑭᑐ ᑭᓴᓵ,
ᑫᑫᑦ ᓂᓐ ᑲ ᐊᓯᒃᑐᐅᒃ
ᑭᒋ ᑭᑫᓕᒥᐊᐅᒃᑲ
ᓂ ᔆᓐᐁᓐᒋᑫᐅᐃᓐᓐᓴ

3. ᓂ ᒣᐅᔆᑯᑎᑎᒥᓐ, X,
ᒪᔆᒃᐅᐃ ᐊᐯᓂᒧᐅᐃᓂᓐᒃᑲ;
ᒥᔪᔪᐊᓐ ᒥᓄ ᐊᐃᒃ
ᓄᐱᓚ ᑭ ᓵᑭᐃᓂᐊᓐᓐᒃᓴ

---

11. ᑕᐅᔪᓐ ᒥᓵᔆᓴ

1. ᐅᑫᑯᓄᓐ ᐃᐃᐅ ᓄᓐᑎᐅᒃᑯ?
ᑕᐅᔪᓐ ᓵ ᑭᓴᓵ;
ᐃᓂᓂᑐᒃ, ᐋᓐᑎᒃᐃᒃ
ᐱᓐᒋ ᑭᑌᐃᐅᑊᐃᒃᓴ

2. ᑕᐅᔪᓐ ᑭ ᐊᐱᓵᑯᐊᓚᒃ
ᐅᓄ ᐃᓂᓂᐅᐊᓐ
ᑲ ᑕᑯᐱᓂᑯᓂᒥᓐ
ᒪᑭᒪᓂᒋᐅᐊᓐᓴ

8. ᑕ·ᑭᔪᓐ ᒥ ·ᐃᑐᑦ·ᐊᑲ
ᑌᐱᑭᓯᓂᒥᓐ,
ᑦᔨ ᒥ ·ᐊᑦᓇᒪ·ᐊᑲ
·ᐊᐅᐳᐱᑭᓯᓂᒥᓐᕽ

4. ᑕ·ᑭᔪᓐ ᑭᒥ ᒥᓂ·ᐁᑲ
ᒥᓄ·ᐊᑭᒧ·ᐃᓐ,
ᑭᒥ ᑭᑎᒪᕐᓂᒪᑲ
ᑦ ᒪᓄᑭᓯᓂᒥᓐᕽ

5. ᑭ ᓂᑲᒧᑕ·ᐃᓂᐅᓐ
ᑦ ᑎᐯᓂᒥᐅᐳᓗᑦ;
ᑭ ᐃᒪᒧᐳ·ᐁᒥᑯᑲ ᑕᔅ
ᑦᑭᓐ ᐁᓐᒥᓐᑦᕽ

---

12. ᒥᓐ·ᐊ ᑕ·ᑭᔪᓐ ᒥᐃᐳᕽ

1. ᓐᔅᕿᐧ ᐅᐊᐠ ·ᐃᓐ ᑕ·ᑭᔪᓐ
ᑦ ᑭ ᓂᐃᑦᓂ·ᐃᒃ
ᑭ ·ᐃ ᐱᒪᒥᐃᓐᓗᑦ, X
ᐅᐊᐠ ᑌᐯᓂᒥᓐᓗᑦ,
ᐅᓂᑦᐳ
·ᐃᓐ ᔪ ᐱᒥ ᑕ·ᑭᔪᓐᕽ

2. ᐃᒪᒧ ᐅ ᑲ ·ᐊᐸᒥᓂ
ᖁ ᒪᓵᑲ·ᐃᓇᓂᓴᖅ,
ᑲᑭᓇ ᑲ ᐸᐱᐃᓂᖅ,
ᑲ ᓴᓴᑲ·ᑲᐅᓂᖅ
ᑦ ᐃᒪ·ᐃ·ᐊᖅ
ᒥᓴᓗ ᐱᓇᓂᓴᙵx

3. ᐃᑭᓂ ᑲ ᐃᒋᓂᒪ·ᐊᖅ
ᑦ ᓇᓗᑲᒥᒍ·ᐊᖅ
ᐊᐱ ᐅᐅ ᐃᑭᔪ·ᐃᓇ
ᑭᒥ ᑭᔪ·ᐁᒪᖅᖅ,
ᐱᐃᔅᓴᐸᖅ
ᒥ ᑎᐸᑦᓂᓇᓂᖅx

4. ᑲᑭᓇ ᐅᑦ ᐃᓂᓂᒪᓇ
ᑲ ᑭ ᔪᓇᖁᓂᒥᓇ·ᑦ
ᖁᖁᑦ ᑦ ᑌᐸᑭᓵᑲᑯ
ᐊᐱ ᐱᓂᑦᓇᑦ·ᐁᖅ,
ᐊᓂᑲᔾ
ᒥᓴᓗ ᐱ ᑦ·ᑭᔪᓇ

---

13. ᑭᓱᑦ ᐯᓂᓂᐅᑲ ᑕᔅᕐᓵ

1. ᒪ ᑭ ᓄᓇᒋᑐᑲ,
ᑯᓂᐅᓯᓂᒃ!
X ᐯᓂᓂᐅᑲ ᑕᔅᕐᓵ,
ᑯᓂᐅᓯᓂᒃ
ᒐ ᑌᐸᑭᓂᑲᑐᐅᑲ;
ᑭ ᑲ ᒥᓂᐅᐊ
ᐅ ᐃᑭᐃᐅ·ᐁ·ᐃᓇ;
ᑯᓂᐅᓯᓂᒃ!

2. ᐊᑲᐦ! ᐱᐸᑭᒥᐅᑲ
ᐊᔅᓴ·ᐊᐱᑲ!
ᑭᓱᑦ ᐃᓇᓂ·ᐁ
ᐊᔅᓴ·ᐊᐱᑲ!
ᐅ ᐊᔅᓴ·ᐊᐸᒥᑲ
ᑲ ᑎᐯᓂᓇᑭᓚᑲ
·ᐃᐸᑦ ᓀ ᑕ·ᑭᔅᓇᐃᑲ,
ᐊᔅᓴ·ᐊᐱᑲˣ

3. ᑲᑭᓇ ᑭᑎᑯᒪ
ᐊᐸᑎᓯᑲ!
ᕕᑦᓇ ᐁᓇᕐᓵᓯᑲ
ᐊᐸᑎᓯᑲ!

ᑭᑦ ᐅᑭᒋᒪᒋᐊᓂᐊ
ᑭ ᑲ ᒪᓂᑯᓂᐊ
ᑭᔪᑲᒪᓐᓄᓇᓐᓄᓇ;
ᐊᑦᐸᑎᓯᑲ!

4. ᓇᓇᔪᑦᐊᑦᑕᓇ X,
ᐊᑦᔨᒪᐊᑲ!
ᒪ ᒫᒥᑭᓯᐊᓇᓄ
ᐊᑦᔨᒪᐊᑲ!
ᒪᒥᓐᑦᐃᓄᓇ ᓯᓇᑲᑦ,
X ᒥ ᐃᐱᐃᓗᓄ
ᑭ ᓇᓇᑦᐃᓂᓪᓗᑲ,
ᐊᑦᔨᒪᐊᑲ!

5. ᒪᐊᐱ ᐅᐃᑲᐸᔭ
ᐃᒪᒫᔨᐃᐱᓄ
ᓄᐳᑦᒋᐃᓄᓄ
ᐃᒪᒫᔨᐃᐱᓄ!
ᑲᐱᔭᑯ ᐅᓇᒥᓇᓄ
ᑲ ᐃᑲᔨᑎᑎᐃᑲ
ᐃᒪᒫᔨᐃᒪᐃᑲ,
ᐃᒪᒫᔨᐃᐱᓄ!

---

14. ᐃᓕᓴ ᑕ ᑕᓂᔪᓐ ᓯᓚᖅ

1. ᐊᑎᓐ ᑦ ᑕᓂᔪᓐ ᓴ
ᑭ ᑭᓯᐅᑭᒪᓯᑲᓐ
ᑭ ᑲ ᐃᔨᓐᐃᓂᑯᓐ
ᐅ ᓯᓂ ᑕᔨᕿᓐᐃᓂᓚᐅ
ᑭᓯ ᓐᐃᓯᑕᔨᕿᒪᓚᐅ
ᒧᓵᖅ ᓯ ᐊᒪᒧᖅᓐᐅᒪᓚᐅᖅ

2. ᐊᑎᓐ ᑦ ᓴᓂᔪᓐ ᓴ
ᒧᓵᖅ ᐊᓵᖅᐃᐸᒪᑦᑕ
ᑭᓯ ᐊᑦᓂᑕᐃᓴᓐᐃᓚᐅ
ᑭᓯ ᓂᐱᓚᓵᖅᓚᐅ ᑕᖅ,
ᓯ ᐊᓚᓐᑎᖅᓚᐅ ᑭ ᐱᐊᑦᖅᓚᐅ
ᓐᐃᐸᓴ ᓯ ᐱ ᓚᓚᒋᓯᓚᐅᖅ

3. ᐊᑎᓐ ᑦ ᑕᓂᔪᓐ ᓴ
ᐅ! ᑭᑭᓚᐃᐸᒪᑦᑕ
ᑭ ᐊᐅᖃᓂᓯᒥᑎᓴᓴ,
ᑭ ᒥᓂᐃᔨᓐᐅᐱᓴ
ᒥ ᑕᖅ ᑫᑫᑦ ᕿ ᒥᓂᓚᓚᐅ
ᑭᓯ ᓐᐃᓯᐊᓐᓂᐱᒪᓚᐅᖅ

4. ᐊᒋᓇᓐ ᐱ ᑕᐧᑭᔪᓐ ᓴ
ᒥᓂ ᐯᐃᒋᐅᐧᐁᐅᓐ
ᑭᓐᓂᓵ ᑭ ᑭ ᐱᐃᔨᓀᓐ
ᑭ ᔨᐃᔨᓴᒃ ᒥᐊᐃᐱᒃ
ᐃᔪᐧᐃᔨᒃ ᐁᓀᐃᓐᓄᓐ ᓴ
ᕿ ᐧᐊᐸᒥᐧᒃ ᑲᑭᔨᒃᕽ

---

15. ᕉᐃᓴ ᔨᒃᒍᐧᐃᓐᕽ

1. ᐃᐃ ᓂᓀᑎᔪᐧᐊᐧᑲᐃ
ᐁᓀᓇᓀᒃ ᐱᐸᑭᐧᐊᐧᑲᐃ
ᔪᓵᒃᐧᐊᐧᑲᐃᐅᓀᑕᒍᐧᐃᓐ
ᐊᑭᓀᒃ ᑦ ᐊᐅᓴᒪᒃᑦ
ᐊᐟᓱ ᑭᕐᒪᔨᔨ)
ᒃᓴ ᐅᑦ ᐃᔨᔨᒪᓀ
ᑭ ᔨᒃᔨᔪᓀᑕᒧᐧᐊᓀ
ᑭᒪᓴ ᑭ ᔨᑦᐃᑭᒃᕽ
ᐁᓀᓇᓀᒃ ᐱᐸᑭᐧᐊᐧᑲᐃᒃ,
ᑭᒪᓴ ᕉ ᔨᑦᐃᑭᕽ

2. ᑲ ᒪᒧᓵ·ᐁᒥᑯᓗ
ᑭᔪᑯᓂᑲ ᑲ ᐊᓵᓂᓗ
ᓇ ! ᓴ ᑭ ᐱ ᓇᑯᓕᓂ
ᑭ ᐅᓂᒥ ᓂᑕ·ᐃᑭᓗ
ᐃ·ᖃᑲᓂᑲ ᑭ ᓇᐯ·ᐃᓗ
ᑭ ᑭᖏᒪᓂᑐ·ᐃᓗ ;
·ᐃ ·ᐃᒥᑕᔪᖃᒪᓇ
ᐃᓂᓄ ᑲ ᑭ ᐅᔪᐊᓛᓵ
ᐁᓇᒥᓇᑲ ᐱᐸᑭ·ᐊᑲ
ᒥᓴᐠ X ᓂᑦ·ᐃᑭₓ

3. ·ᐃᓇ ᓴ ᐱᒥ ᒥᓂ·ᐁ
ᐱᐃᒪᑎᓕ·ᐃᓂᓂ
ᐅ ᐱ ·ᐊᓕᓕᑕ·ᐊᓇ
ᖃᑎᐃᒪᓕᓂᒥᓇ,
ᐅ ᐱ ᓂ>ᑕᒪ·ᐊᓇ
ᑲ ᐃᓇᑎᓕᓂᒥᓇ
ᐱᒥ ·ᐊᐸᓇᑦᐃ·ᐁ
ᑭᒥᑭᔪᑯ ᒥᑲᓇₓ
ᐁᓇᒥᓇᑲ ᐱᐸᑭ·ᐊᑲ
ᒥᓴᐠ X ᓂᑦ·ᐃᑭₓ

16. ᐯᑫᓕᒪᒪ ᐊᓇᓂᒃ

1. ᐅᐊ ᓇᓐᑫ (ᓐ ᐃᓂᓂᑐ
ᑭᑭᔪᐸ ᐊᓇᓂᒃ,
ᑲ ᐅᓇᒥ ᓇ·ᑲᓂᒃ ᑭᔑᑲᒃ·
ᑲ ᒪᓂᑐ·ᐃᓇ·ᑲᒃᓯ

2. ᐋᐊᓂ ᓴ ᐯᑫᓕᒪᒪ ᐊᓇᓂᒃ
ᑭ ·ᐋᐸᓇᑎᓂ·ᐁ
ᐃᒪ ᑭ ᔑᓇᑭᔑᓂᓂᒃ
ᐯᒧᒥᐃ·ᐁᓂᒃᓯ

3. ᑭᓇ·ᐋ ᑌᐱᑭᓯᓴᒃ
ᐱᒥ ᓇᓯᑲ·ᐃᒃ;
ᑭ ᑲ ·ᐋᓴᓇᒪᑯ·ᐊ
ᓇ! ᑭ ᐱᐃᑯ·ᐊᓯ

4. ᐊᒪᐯ ᒥᓂᒃ ᑭᑌᐃ·ᐋ,
ᐱᒥ ᑭᑌᓂᒥᒃ,
ᐱᒍᓴᒃ ᐅ ·ᐋᓴ·ᐃᓂᓇᒃ
ᒣ·ᑲ ᑭ ᑭᔑᑲᒃᓯ

17. ᑭᓴᐃ ᐅ ᓂᐳ·ᐃᓐᓇᓪ

1. ᒥᓄ ᑭᓴᐃ ᐅ ᒥᔭ·ᑭᒪ
ᐊᑭᓐᑲ ᑲ ᑭ ᓱᑭᔪᑲ,
·ᑲᓴᑲ ᓂᓐ ·ᐃᓐᓯᒪᓂᓐ
ᑫᑫᑦ ᑭ ᐃᓐᐃᑎᓱᑲᓪᓚ

2. ᐃᒪ ᐃᑭᑐ ᑭ ᓂᐳᐠ,
ᓄᔪ, ᐊᐁᓐᓇᒪ·ᐃᐢ
ᐅᑯ ᐸᓴᑦᓱ·ᐊᐠ
ᑲ ᓴᑲ·ᑲᐅ·ᐊᐠᓚ

3. ᐅᐁ ᐃᒪᓴᓐᑎᓱᔪᓴ
ᓄᐱᐠ ᐃᔭ·ᑲᒪ·ᐃᓕᐢ,
ᑭᓴᐃ ᚷ ᑭ ᑭᔑᑲᒪ
ᑲᑭᓐ ᐸᑦᓱ·ᐃᓐᓇᓚ

4. ᐊᐁᐱ ᓂ ᓐᐁᓐᑕᒪ
ᑭ ᓂᐳᑕᒪ·ᐃᐠ ᚷ
ᓂ ᑲ ·ᐊᐸᓐᑎᓂ·ᐁ
ᕿ ᐊᐱᐱ ᓴᑭᐊᑲᓚ

5. ᓂ ᐸᑭᑎᓂᑎᓱ
ᑭ ᓂᓐᑭᓐᑲ, ᐅᐁ ᚷ ᑭᓴᐃ,
ᒥ ᑎᐯᓂᒥᔑᔭᓐ
ᓄᓐᔪᒪ ᑲᐸ ᑲᑭᓂᲠᓚ

18. σ ρ σ>ᑕᒪᓗ ᑭᓴᓐᓵ

1. ᑭᒥ ᖃᑯᓐ ρ ᒥᓴ·ρ·Δᓗ
σ ᐱᒧᒥΔ·∇ᒪ
σᓐ ᓴ ᐅᓐᒥ ᒪᓂᑑᔪᓐᓇ
ρᔪᓐᓇᑯᓯᐅᓐᓵ

2. σ σ <ᑦᓯ·Δᓐᓐ ᓴ
ᑲ <ᓐᒥΔᑯᓗ
ᒪᑲᓗ ρᖏ·ᐊᑎᓯ·Δᓐ
ᖃᖃᑦ Δᓴ ᒥᑦᓵ

3. ᐳᓐ·ᑲᒪᓴ ρᓯᓴ ρ ᑲᓯᓗ
ᑭᓴᓴ X ρ σᓯᓐᓇ
Δσᔅ Δσσ·ᐊᓐ ᐅᓐᒥ
ρ <ᑦᓯσᒥᓐᓵ

4. ᓂ ᑲ ᐊᑲᒥΔᑯᓐ ᓴ
σ <ᑦᓯ·Δᓐᓐ
ᐊᐱ ρ ᐃᒥ·ᖃᓐᑕᒪᓐ
ᑲ ρ ᑐᑕᒪ·Δᓗᓵ

5. ᑲ·Δᓐ ᓂᓐ σ ᑲᔅρᑐᓯ
ρᒥ ρᔪᖏᒪᓐ ;
ᓂ <ρᑌσᒥᑎᓯ,
ᑭᓴᓴ, ᐅᑦᐱσᓐᓵ

19. ᑭᓴᐃ ᐅ ᓂᐳ·ᐃᓐᓵ

1. ᑭ ᑲ ᐃᒪᒧᐅ·ᐁᒥᓐ
ᐃᔅ·ᑲ ᓂᔅᑲᑎᓯᐅᓐ,
ᓂ ᑲᑭᒥᐃᑯ·ᐊᓐ
ᑭᓴᐃ X ᐅ ᓂᐳ·ᐃᓐᓵ

2. ᒥᓄ·ᐊᒋᒧ·ᐃᓂᓐᑲ
ᓇ·ᑲᑉ ᑭ ᒧᑭᒥ·ᐊᓐᑲ
ᐃᐃᒪ ᑲ ᐅᓐᒥᓴᑲ
ᐱᐃᒪᑎᓯ·ᐃ ᓂᐱᙵ

3. X ᓂ ᒪᔅᑲ·ᐃᓯ·ᐃᓐ
·ᐃᓐ ᑲ ᐱᐃᒥᐃᔨᖏ,
ᓂᓐ ᑲ ᓂᑲᒧᑕ·ᐊ
ᒥᓂᑲ ᐱᐃᒪᑎᓯᐅᓐᓵ

4. ᕆᕆᑦ ᐃᒪᒧᐅ·ᐁᒥᑲ
·ᐃᓐᑕᒧᑲ ᑲ ᑭ ᐩᑕᓐᑲ,
ᐅ·ᑲᐸᔅ ᑭᑌᓂᒥᑲ
ᑲᑭᓐ ᐃᓂᓂᐩᑲᓵ

---

20. ᑭᓴᐃ ᑭ ᓂᐳ, ᒥᓐᐊ ᕆᔨ ᑭ ᐊᐱᒪᓯᓪ

1. ᓂᐳ ᐊᐊᓂ ᑲ ᐃᓱᑭᔭᑲ
ᐃᓂᓂ ᕿᑲᓯᓱᓂᒪᓐ;
ᐊᑭ ᓰᓰᒥᔪᒪᑲᑦ
ᑲᔨᑭᑎᐱᑲᑦ ᐃᔨᐱᒥᓐᑲᓪ

2. ᐅᓐᓯᓵᓕᑲ ᐃᓂᓂᔭᑲ
ᑭᒥ ᐃᒥᐧᕿᓐᑕᒧᐧᐁᑲ
ᐅ ᑭᒥ ᐃᓱᐃᐧᐁᐧᐃᓐ
ᐊᐊᓂ ᓄᐳᕆᒪᐧᐃᓐᑕᓪᓪ

3. ᓐᔨᕿ ᐃᓗ ᐊᔨ ᐅᓂᔨᑲ
ᒥᕿᓕᑲᒥᑯᓐᑲ ᐅᓐᒥ,
ᐁᓐᒥᓂᔭᑲ, ᐃᓂᓂᔭᑲ
ᐊᐱᒥ ᒧᒥᑭᓯᕿᑲᓪ

4. ᑲᑭᓐ ᐃᔨᐧᑲᒪᐧᐃᕿᑲ,
ᑭᓴᐃ X ᑭ ᑎᐯᓐᒥᕿᓗᑲ
ᓂᐳᐧᐃᓐ ᐅᐃᒪᒧᔪᔭᓐ
ᑲᔪ ᒪᒥᒪᓂᔭᐧᐊᓐᓪ

5. ᐅᓗ ᑲᑭᓂᑲ ᐱᐃᒪᓯᓐ
ᑲ ᑭᒥᐅᑭᒪᐧᐃᕆᓐᓪ,
ᑭᓐ ᑲ ᑭ ᓂᑕᐧᐃᑭᕆᓐ
ᑭᒥ ᐱᐃᒥᐧᐃᐧᐁᕆᓐᓪ

21. ᑭᓱᐃ ᐅᓂᒃᑲᓪ

1. ᐊᔨᓴ ᐅᓂᒃᑲ ᑭᓱᐃ,
ᑲᑭᓇ ᓂᑲᒧᐊᒃ,
ᑲᓴ ᒪᑭᕐᓇᑕᒧᑉ
ᑭᓇᐅᐊ ᐁᓇᑭᓂᑲᓪ

2. ᐊᔨᓴ ᐃᓐᑲ ᒥᑲᓗ
ᑲᓴ ᑭ <ᑭᓈᕐᕿ;
ᑲ ᒥᓇᐅᐊ ᐅ ᑭᓐᑭᒪ
ᐅ ᑲ ᓭᑭᓇᓗᓇ ᓴᓪ

3. X ᐅ ᑭ ᐱᓂᐃᑲᐊᓇ
ᓂᐳᐅᐃᓂ ᐃᓐᑲᓇᑌᒪᓕ,
ᐸᕆᑦᓗ ᐃᓐᑲᓇᑌᒪ
ᐊᔨᓴ ᐅ ᑭ ᖃᓗᑎᓇᓪ

4. ᑭᓱᐃ ᑌᐯᓂᒥᓇᐃᑲ,
ᑲᓴᑦ ᓄᐳᑕᒪᐅᓇᐃᑲ
ᐅᓗᑕᐱ ᑭᔑᑯᐃᑲ
ᒪᓂᑎᐊᓐᐃᓴᓂᐃᑲᓪ

---

22. ᐁᓕᒃ ᓂᑲᒧ ᐃᓇᓐ

1. ᐊᔪᓐ ᐅᓂᓱᑲ ᑭᓴᓕ
ᑲ ᑭ ᓂᐳᑯᐸᓐᓇᓐ,
ᑭᒋ ᐱᒪᒋᐃᓇᓇᑲᒃ
ᒪᒋᐃᓱᑯᑌᑲᒃ ᐅᓇᒋᕐ
ᐊᔪᓂᔨᐳᕐ

2. ᑭᓴᓕ ᑭᒋᐅᑭᒻᒪ
ᐅᔨᓱᑯᓇ ᓂᐳᐧᐃᓇ
ᒋᐸᐟᑲᒋᑲ ᑲᓴ
ᒋ ᒥᐧᓐᓇᓀᒥᐃᓇᑲᒃᕐ
ᐊᔪᓂᔨᐳᕐ

3. ᐅᑊ ᑲᓇᐧᐊᐸᒪᓂᒃ
ᑲ ᐅᓇᒋ ᓴᑭᐃᓐᓂᒃ
ᑭᔾᒪᓂᑐ ᑲᓕᑦ
ᑲ ᑭ ᓄᓱᑭᐁᑯᐸᓇᕐ
ᐊᔪᓂᔨᐳᕐ

4. ᐊᔪᓐ ᐅᓂᓱᑲ ᑭᓴᓕ
ᑲ ᑭ ᓂᐳᑦᒪᐧᐃᐧᐊᓇᑲᒃ;
ᐅᑊ ᓂᑲᒧᑦᐧᐊᑦ,
ᐃᒪᒧᐳᐧᐁᒪᑦ ᑦᓱᕐ
ᐊᔪᓂᔨᐳᕐ

23. ᒥᓴᐢ ᑭᒋᑭᔾᔪᓂᓗᒃ ᐃᓱᓕᓐᕕᓪ

1. X ᑭᒋᑭᔾᔪᓂᓗᒃ
ᑭ ᐃᓱᓴ, ᐁᓂᒋᓗᒃ
·ᐊᐸᓂᑎᓂ·ᐁ·ᐊᓂ
ᑭ ᒪᒋᑭᓯ·ᐊᓀᓕᓪ
ᐅ ᑲᑭᓗ ᐃᓂᓂᑐᓂ,
ᑲᕐᑎᓗ ᓂᑲᒪᒋᑦ·ᐃᓂᓕᓪ

2. X ᐅᓪᒪ ᑲ ᐊᐱᓄᓀ
ᑭ ·ᐃᑐᑲᑯᐃᓗᓂ:
ᐊᓂᒪᒋᑦ·ᓪᒪᒋᑦᓗ
ᐅ ᓴᑭᐃ·ᐁ·ᐃᓗᓕᓪ

3. ᑭᒋ ᐊᐱ·ᐃᓂᓗᓂᓗᒃ
ᓄᓗᑯᒪ ᓗᒪᑦᐱ
ᑭ ᓂᑲᒪᒋᑦᔪᓀ
ᑲᑭᓗ ᐁᓗᒋᓗᓗᓕᓪ

4. ᐅ! ᑭᓴᐢ ·ᐁᐱᓗᓗ
ᓂᓗ ᑌᐃᓱᓗᓂᓗᒃ ᐅᓗᒋ
ᑲᑭᓗ ·ᕕᔾᓄᓗ
ᑲ ᐅᓗᒋ ᓂᐳᓀᓗᓕᓪ
ᐅ! ᑲᑭᓗ ᐃᓂᓂᑐᓂ,
ᑲᕐᑎᓗ ᓂᑲᒪᒋᑦ·ᐃᓂᓕᓪ

24. ᑭᓴᐃ ᑭᒥᑭᔪᑯᓇᒃ ᐃᓕᓴᕐ

1. ᐊᐃᓵ ᑭ ᐃᓕᓵ ᑭᓴᐃ X
ᐃᔅᐱᒥᓇᒃ ᑭᒥᑭᔪᑯᓇᒃ,
ᖃᖃᑦ ᐃᔅᓱᒃ ·ᐃᓴᖃᓐᑕᒪ
ᐅ ᒥᓐ·ᐊ ᑦ ᓂᐳᓕ
ᒍᓵᒃ ᑕᔅ ᑦ ᐱᐹᑎᓕ
ᖃᖃᑦ ᐅᓴ ·ᐃ ᒥᑭ·ᐁ
ᐱᐹᒥᐃ·ᐁ·ᐃᓂᓂ
ᐅ ᐅᓇᒥ ᓂᐳᑯᐹᓐᕕᓐᓕᕐᓂᖅ

2. ᑭ ᑭᒥᐅᑭᒪᒥᓀᓐ
ᐊᐊᓄ ᓄᐳᑕᒪ·ᐃᓐᓇᐹᒃ,
ᑭ ᐅᓐ·ᐁᓂᒥᑯᓀᓐ
ᑭ ᐅ ᐅᓂᑕᒪᑯᓀᓐ,
ᑭ ᐅ ·ᐊᐸᓐᑕᐃᑯᓀᓐ
ᐃᐃᓄ ᑭᒥᑭᔪᒃ ᒥᐅᓐ
ᑭ ·ᐃ ᒥᓐ·ᐁᒥᑯᓀᓐ
ᒍᓵᒃ ᑭ ᓴᑭᐃᑯᓀᓐᓂᖅ

3. ᐊᒪᐯ ᐅᒪᐱᓇᒪ·ᐊᑦᓪ
ᑭ ᓂᑲᒧ·ᐃᓂᓀᓇ ᓴ
ᒥ ᐃᒧᒍᓴ·ᐁᒪᓇᑲ ᐊᐊᓄ
ᑭᔾᑯᓇᑲ ᑲ ᓇᒪᑕᐱᓴ,
ᑲ ᓱᑯᓕᔨᓴ ᓂ>·ᐃᓇ,
ᑲᑭᓇ ᑲ ᒥᑲᓂᑯᓴ,
ᑲ ᐸᑲᑯᓇᒪ·ᐃᓇᓇᑲᓇᑲ
ᑭᒥᑭᔾᑯ ᐃᔭ·ᑲᓇᑌᒪᓰ

---

25. ᐅ! ᐸᓂᓕᔨᓇ ᐊᐃᓴᓰ

1. ᐅ! ᐱᓂᓕ ᐊᐃᓴᑲ
·ᐊᔪᓇᒪ·ᐃᐹᓇ
ᑎᐱᑭᓕ·ᐃᓇ ·ᐁᐱᓇᓇ
ᓂᓇᑌᐃᐹᓇᑲ ᐅᓇᒥᓰ

2. ᑭ ᖃᓇᑕᒥᐃᔾᓇ
ᓂ ᐸᒋᓕ·ᐃᓇᓇ,
ᒥᑕᔭ ·ᐊᐸᓇᒋᐃᔾᓇ
ᑭᒪᔪ X ᐅ ᒋᔭ·ᑭᒪᓰ

3. ᓂᓪᑌᐃᓇᒃ ᑭᔨᓴᓐ
ᓂ ᓴᑭᐃ·ᐁ·ᐃᓐ
ᓅᓐ ᑌ·ᐯᓴᓂᓪᒡᒧ·ᐃᓐ
ᒪᔭᒃ·ᐃᑦ·ᐃᔨᓪᙵ

4. ᐅᒃ ᓂ ᒃᔭᑭᓯ,
·ᐃᐸᑊ ᓴᒋᓐ ᐅᓴ
ᒪᒋᐱᒧᑎᓯ·ᐃᓐᓐ
ᓂ ᐃᒪᔨᐃᑯᓪᙵ

5. ᓅᓪᑌᐃᓇᒃ ᑕᓂᓯᓐ,
ᒋ ᑭᕐᓂᒥᓐᓐ,
ᐊᐊᓄ ᐅᓴ ᐅ ᐅᔨᐃᒃ
ᐅᓴ ᐯᒪᒋᐃᓴᙵ

---

26. ᐅᑊ ᐸᓂᓯᔭᓐ ᐊᐃᒃᙵ

1. ᐅᑊ ᐅ ᐱᓂᓯᔭᓐ ᐊᐃᒃ,
·ᐊᔪᓐᒪ·ᐃᔨᓐᓐ ᓴ
ᑎᐯᓐᑕᓐ ᐁᔨᒋᕕᔭᒃ
ᐅᓴ ᐁᐊᓗᓂᓪᒡᒪᓇᒃᙵ

2. ᐊᐱᒋ ᓇᑭᒥᔨᓱᓇ
ᒋ ᒪᒋᔨᒥᑫᔾ·ᐊᓇᑲ;
ᑭᑭᓂᐊᒪ·ᐃᔨᓱᓇ
ᑫ ᐃᔨ ᐱᐃᒪᑎᔾᕆᓇᑲᓰ

3. ᒣ·ᓇᑲ ·ᐊᐸᓇᑕᐃᔨᓱᓇ
ᓂᓇᑌᐃᓱᓇᑲ ᐸᑭᑎᓇᓇ
ᐅᓇ·ᑲᒥᓗ·ᐃᓇ ᑲ·ᐃᑲᑦ
ᑭᒋ ᐊ·ᓄᔪᓇᑎ·ᐊᓇᑲᓰ

4. ᐃᔨ·ᐃᔨᔨᓱᓇ ᐃᒪᓇᑲ
ᐁᓇᑦᒃ ·ᐃᓇ ᑭᕐᒪᓂ),
ᒥᐃᒪ ᑫ ᐊ·ᓄᐱᔾᕆᓇᑲ
ᑲᔪ ᑫ ᒥ·ᓄᓂᓇᑕᒪᓇᑲᓰ

---

27. ᓗᑲᐊᓇᑕᕐᑫ ᓂᑲᒧ·ᐃᓇ ᒋ ᓂᑲ_ᒧᑕ·ᐃᓇᑲ
ᑭᔪᔪᓰ

1. ᑭ ᐸᑭᑎᓇᒪ·ᐃᓱᓇ
ᐯᐱ·ᐃᕐᓇᔨ·ᐊᑲ,
ᑭ ᐊᐯᓂᒧᑕ·ᐃᓱᓇᑲ
ᒋ ᐱᒪᒋᐊ·ᑕᓰ

2. ᒣᐧᑲ ᐊᑭᓀᑲ ᑭ ᐊᔨᓂᓂᓇ
ᑭ ᑭ ᒋᑕᑯᓇᑲ
ᐊᔨᓄᓇᑦ ᐯᐱᐧᐃᕐᓇᓄᐧᐊᔨᓂᓚᕽ
ᑭ ᑭᕐᐧᐊᓇᐧᑕᕽ

3. ᐅᑯ ᐯᔭᐧᑲᓇ ᐧᒋᐧᐃᑲ
ᒥᒋᐧᕿᓇᒪᐧᐃᑲ
ᒥᓄᑲ ᕿ ᐱᓯᑎᓂᐧᐊᔨᓚ
ᕮᒋᓂᐧᐃᓄᓄᕽ

4. ᑭ ᐧᑲᓂᑲ ᐱᓯᑎᓂᔨᓇᑲ
ᐧᐃᐧᑐᑲᐧᐃᔭᓇᓇ
ᑭ ᑭᑭᓄᓴᑲᐧᐊᓇᑭᐧᑕ
ᐧᐁᓄᔭᔭᓄᓄᑲᕽ

5. ᒥᑕᓴ ᐊᐱ ᕕ ᓄᐧᐳᔨᓇᑲ
ᒪᔨᓂᑏᓚ ᑲᑭᓄᑲ
ᐃᒪ ᐧᓂᓇ ᑲ ᑕᔭᕕᒥᓇ
ᐃᓴᐱᒥᓇᑲ ᑭᔭᐧᑯᓇᑲᕽ

---

28. ᓱᑲᐊᓐᓯᕐᓂᐅᓐ

1. ᑭ ᐊᓗᑭᒡᐊᑦ ᐃᐊᓄ
ᑲ ᓂᐳᑕᒪᐅᑦ
ᑭᑦ ᐅᑦᐱᓂᓂᓗᓐ
ᐅᐅ ᓂᐱ ᐅᓐᑭᓕ

2. ᑭᑭ ᓴᕐᕿᓂᒧᓱᐊᓐ
ᑭᓱᑦ ᑭ ᐅᑭᕐᐊᑦ
ᑭᑭ ᒥᑲᓱᑕᒪᐅᑦ
ᒧᓴᑲ ᐅᒪ ᐊᑭᓐᑲᓕ

3. ᑭᑭ ᐃᔅ ᐱᒧᖅᐊᑦ
ᑭᓱᑦ ᐅ ᒥᑲᓗᓐᑲ
ᑭ ᐅᑦᐱᓐᓗᒪᓱᓐ
ᑲ ᑭ ᐅᑦᐱᓐᓐᑲᓕ

4. ᑭ ᓱᑲᐊᓐᑕᐃᓂᓗᓐ
ᑭᑭ ᑎᐯᓂᒥᑲ
ᑕᒪ ᕿᕿᑦ ᑭ ᐃᐅᑭᐊᑦ
ᒥᐧᑐᓂᒧᐃᓂᓂᓐᑲᓕ

---

29. ᑭ ᓯᑲᐊᓇᑦᑕᐃᓐᓇᓕᒃ ᐃᓂᓂᕽ

1. ᐅᐊ! ᑭᖏᒪᓂᑐ ᐃᒧᓇᒃ
ᓂᓇᑦ ᐃᔨᐃᑕᐃᑕᐃᓇ
ᑭᒥ ᓯᑲᐊᓇᑦᑕᐊᓇᓕᒃ
ᐊᓄ ᑭ ᕿᒥᒋᑲᓇᕽ

2. ᖃᖅᑦ ᑭᖃᓂᒥᑎᓯ
ᓄᐱᒃ ᑭ ᕿᒋᓯᒃᖁ
ᐅᑕᐯᓂᒪᓄᒋᐊ ᑦᔭ
ᑭ ᐃᓱᑭᐃ·ᐁ·ᐃᓇᕽ

3. ᒣᐣᒃ ᓯᑲᐊᓇᑦᑕᐊᓇᓕᒃ
ᐅᐅ ᓂᐱ ᐅᓇᒥ,
ᑭᓇ ᑲᔪ ᓯᑭᓇᒪᐣᐃ
ᐱᓂᓯ ᐊᓕᒃᑲᓇᕽ

4. ᒪᔭᒃ ᕆᔭ ᒪᔭᒃᐣᐃᓯᐣᐃᓇ
ᑭᒥ ᐱᐃᒪᑎᓯᒃ
ᐃᒪᓕᑯᒃ ᐁᑭᑐᐃᒪᒃᒃ
ᑭ ᒪᓯᓇᐃᑲᓇᕽ

5. ᐊᐣᐊᔨᒣᔭ, ᐊᐣᐊᔨᒣᔭ
ᒥᔨᔨᓇᓇ ᐊᐃᒃ
ᐊᐣᐊᔨᒣᔭ, ᐊᐣᐊᔨᒣᔭ
ᒋ ᐃᓱᑭᐃᓂᓇᑲᓇᕽ

30. ᑭ ᕿᑭᑎᓂᑎᓱᒃ ᐊ·ᐃᓗᒃ ᒥ ᕿᒥᑦ·ᑲᒃ ᑭᖏᒪᓂ)·ᐊᓐᓵ

1. ᐅ! ᑲ ᑦ·ᑭᔨᓐᓂ ᐊᑭᓈᒃ
ᒥ ᑭᑭᓂᐊᒧᖏᒃᓐ,
ᑭ ᒥᓂ ᓴᑭᐃ·∇·ᐃᓐ
ᑭᓱᓴᓐ ᓂ ᒪᒥᑌᐃᓈᒃᓵ

2. ᒥᐃᒧ ᑲᑦ ᐞᑭᑌ
ᖃ ᐅᓐᒥ ᒧᒥᑭᓱᒃᓐ
ᖁ·ᑲ ᑭ ᓂᐱᓇᑦᒪᓐ
ᑭ ᒥᓂ ᑲᑭ·ᖃ·ᐃᓐᓐᓵ

3. ᐅ! ᒪᔭᑲ·ᐃ)ᓐ ᓂᓐᑌᐃᓈᒃ
ᑲᑭᓐ ·∇ᓂᔨᔨᓐᑭᓐ,
ᓂᓐ ᑌ·∨ᕿᓂᓐᑕᒧ·ᐃᓐ
ᐞᕿ ᐃᑦᔭ ᑭ ᑌ·∨·ᐃᓐᓵ

4. ᐅ! ᑭᑭᓂᐊᒪ·ᐃᔨᓐ
ᐅᒪ ᒥ ᑌ·∨ᑦ·ᐃᓇᓐ,
ᑭ ᑲ ᐃᒪᒧᔭ·∇ᒥᓐ ᑦᔭ
ᐃᔭᐱᒥᒃᓐ ·ᐊᐸᒥᓂᓰᓐᓵ

31. ᑭ ᐊᓕᓪᒥᐃᓐᐊᓂᓐᐊᓗᒃᓯᒃ

1. ᑲᓇᓐᐊᐸᒥᑯᒃ ᐅᑯ
ᑲ ᐅᔭᑭᓂᑭᓐᐊᓗᑦ, ᐅᒪᓗᒃ
ᓂᓇᑯᒪ ᑲ ᐱᒥ ᓐᐃᓇᒋᓗᑭᒃ
ᖃᖃᑦ ᑲ ᑌᓐᐯᔭᓇᒋᓗᑭᒃᓯᒃ

2. ᐊᑲᓕᑦ ᓕᒃᐊᓈᒋᓕᓐᐊᓗᒃ
ᑭᑦ ᐃᔪᓂᑲᓕᓐᐃᓂᓗᓇᒃ,
ᒪᔭᔅᒃ ᒥ ᐱᒪᑎᓕᓐᐊᓄᑦ
ᑭᓇ ᐅᔪ ᑲᑭᑭᒪᓐᑦᓯᓪ

3. ᑭ ᐱ ᓇᓇᑦᐊᐸᒥᑯᒃ
ᑭ ᓇᓇᑦᐅᓂᒥᓐᑲ ᒥ
ᐊᓐᓕᒥᑲᐸᓐᐃᐊᓐᑦ
ᐅ ᐃᓕᑭᐃᓐᐅᓐᐃᓂᓄᐊᓗᒃᓯᒃ

4. ᑭᑭᓚᐊᒋᓐᐃᒃ ᑭᒥ
ᕿᓐᑫᓂᒥᓐᑲ ᑲᑭᓂᒃ,
ᐅᑦ ᐊᓕᓪᒥᐅᓐᐃᓂᓐᐊ
ᑭᓕ ᑲᓇᓐᐅᓇᑦᐊᒋᒪᓐᑲᓗᓕᓪᓯᒃ

5. ᑲ ᐅᓂᓗᓂᓕᒋᓐᐊᒃ
ᐅᒪ ᐊᑭᓇᒃ ᑭ ᐊᓕᓐᐊᓗᓕᓪ,
ᒥ ᓐᐊᐸᒥᓐᑲ ᐃᔅᐱᒥᓇᒃ
ᑭ ᒥᓄ ᑕᔅᑫᓐᐃᓂᓇᒃᓯᒃ

32. ᑭ ·ᐃᑎᕆᓇᑎᓀᓂᓱᐅᓚᓄᓐᓵ

1. ᐅᐊ ᑭᓴᓵ ᑕᑭᔪᓂᓇ ᓴ
ᑭ ᐱᐸᑭᒥᓀᓇᓄᓐ,
ᑭᒥ ᒥᓂᑕᑦᐅᑦᑕ
ᐅᑯ ᐊ ᓂᔪᓴᐅᓴᓵ

2. ᓂᓇᑯᒪ ᐅᒪ ᑕᑭᔪᓂᓄᓐ
ᑭ ᐃᑭᐃᑐᑦᐊᓴ
ᑭᑦ ᐃᔪᓂᐅᓯᑦᐃᓂᓇᓄᓐ
ᒥ ·ᐃᑎᕆᓇᑎᑦᐊᓴᓵ

3. ᓯᑐᓀᒪᑦᐃᓄ ᓂᐱᑦᐊ
ᑭ ᒥᓂ ᐊᐊᓴᑦᓄᓀ
ᑭᒥ ᓄᓀᑦᐁᓇᒪᑦᐊᓴ
ᓂᓇᑯᒪ ᐁᑭᑐᑦᐊᓴᓵ

4. ᒥ ᓄᓀᑦᐁᓂᒥᑐᑦᐊᓴ
ᐃᑭᐃᑎᑦᐃᓂᓇᓄᓐ,
ᐊᓂᒥᓯᑦᐊᑦᑕᓀ ᓄᔪ
ᑦᐊᓀᑎᓯᑦᐊᑦᑕᓀᓵ

5. ᒋᐱᔅᑯᓴ ᒥ ᐱᒧᔭᑦᐊᓴ
ᑭ ᒥᓂ ᒥᓄᓀᓇᓄᓐ,
ᒋᐱᔅᑯᓴ ᐅᑎᑕᒧᑦᐊᓴ
ᑭᑦ ᐅᑭᒪᑦᐃᑦᐃᓀᓵ

33. ᑭᓴᐃ ᐅ ·ᐃdᒥ·∇·Δᵊx

1. ᐊᐧᓱ ·ᐊ·∇ᔑᑭbU
ᑭ ·Δdᒥ·∇·Δᵊ, ᐅ! X,
ᐃᓗ bᑦ ᓇᓯbᒧᒃ
bᑭᓇ ᑭᑦ Δσσᒪᒃx

2. ᐊᐱᑭ ᒧᒋᑫᓀᒧᒃ
Δᑭᓄ ᑲ ᐅᑦᐱᓇᓇᑭᒃ
ᐅᐅ ᑭᒋᑭᔑᒃ ᒥᑭᒪ
ᑲᔦ ᒥᓗ ᒥσ·ᕐ·Δᵊx

3. ᐊᑲᓇ ·∇ᵊᑭ ·ᐊᐸᓀᓀᒣᒃ,
ᑭ ·Δ ᐅᑦᐱᓇᓯ·∇ᒃ;
ᑲ·Δᵊ ᓇ ᑭᓇ·ᐊ ᐅᵊᑭ
ᑭ ·Δᓘᕐᓀᓯ ᑭᓴᐃ?

4. ᐅ! ᑦ ᑭᒋ ᑭᑌᓇᑦ·bᑦ
ᑭᑦ ᐊᐧᐧ>·Δᓇᑎdᒪ,
ᐅ! ᑭ ᐱİᒧΔ·∇·Δᓇ
ᐊᐱᑭ ·ᐊᐸᓀᐧᐦΔ·∇x

5. ᐱᓇᓯbᒧᒃ bᑭᓇ
ᓄᐱᒃ ᒥ ᓇᓇdᒧᔪᖏᒃ,
ᕐ ᐅᵊᑭ ᒪᔭb·Δᓯᔪᖏᒃ
ᒥ İᒪᒧᔪᖏᒃ ᑦᔭ ᖁᑦᓀx

6. ᐃᐧᑐᐧᐃᐣ ᑐ ᐱᓴᓕᒍᓕᑐ
ᑭ ᒥᓂᐱᒪᑎᓕᓕᑐ;
ᒥᓂᔨᓐ ᐃᓄ ᐧᐁᓂᔪᔪᓇᓐ
ᐧᐁᓇᑭᒪᓐᓐ X ᐅ ᑭᐦᓕᓇᓐᓵ

---

34. ᑭᐦᐦ ᐅ ᐧᐃᑯᒥᐧᐁᐧᐃᓇᓵ

1. ᑭᐦᐦ ᕈ ᓇᓀᐣᐢ ᓴ
ᕈᒥ ᐧᐃᓕᓂᐅᓇ
ᐧᐃᓕᓂᐧᐊᑐᓂᓇᓐ
ᐃᐃᒪ ᐁᐅᐅᓇ,
ᑭᐦᐦ, ᕈ ᐧᐃ ᑌᐧᐯᑦᐧᐃᓇ
ᒥᑦᓴ ᒥ ᑦᐧᕈᔪᓂᐅᓇᓵ

2. ᓂ ᒪᒥᐧᕫᓇᑭᒪ ᓴ
ᕈ ᐦᕈᐃᐧᐁᐧᐃᓇ,
ᑐ ᕈ ᒥᔪᔪᐅᓇ
ᕈ ᓗᐳᐧᐃᓇ ᐅᓇᒥᓵ

3. ᖶᑭᐣᑦᐧᐃᐧᑐ
ᒪᒥ ᐃᓂᓂᐧᐊᑐ
ᑐ ᓴᑐᐧᑐᐧᐃᐧᑐ
ᐧᐊᑭᑲ ᑐᑦᐸᓭᐃᐧᑐᓵ

4. ᑲ ᓯᑭᓂᑲᑌᒃ
ᐊᔨᑌᐊᑎᑯᓇᒃ,
ᑭ ᒋᔭᓱᑭᒪ ᑭᐱᑲᓇᒃ
ᑲ ᐅᓇᒋᔨᑲ·ᐃᓇᒃᕽ

5. ᐅᐅ ᑭ ᑐᒋᑯ
ᓂ ᐸᒋᓯ·ᐃᓇᓇ;
ᐁ! ·ᐃᑐᑲ·ᐃᔨᓇ
ᑭᒥ ᒥ·ᖳᓇᒋᒪᓇᕽ
ᑭᔭᔪ, ᑭ ·ᐃ ᑌ·ᐯᒋ·ᐃᓇ,
ᒥᒋᔪ ᒥ ᒋ·ᑭᔨᓂᓂᐅᓇᕽ

---

35. ᑭ ᓂᐳᐋᓂ·ᐊᐋᒃ ᓂᑲᒧ·ᐃᓇᕽ

1. ᒪᒪ·ᑌᓯᓇ ᒪᒪ·ᑌᓯᒥᑲᓇ
ᓭ ᓂᐳᔪ ᐯᔨᑲ ᐊ·ᐁᖁᓇ;
ᑲ·ᖳᑭᒥᑎᓯᑲ ᓀᓇ ᐋ
ᓂ ᑌᐸᖳᓂᒧᓂᐳᓇ?

2. ᓂ ᐱᒪᐋᓇᑕᒧ·ᐃᓇ ᔪ
ᓂᓇ ·ᐁᓇᓭ ᐱᒪᑎᓯᓂᐳᓇ,
ᐅᑦᐱᓇᒃᐋᒃ (ᔭ ᒪᓂ)
ᓀ ᑲ ᐃᔭ ᑯᑦᑲ ᐊᑭᐋᒃᕽ

3. ᐧ ᑲ ᓇᑲᒋᓇ ᑲᑭᓇ
ᐅᒪ ᐊᑭᓇᑲ ᑲ ᐊᒋᓴᑭᓴ,
ᒥᑕᔅ ᒥ ᐃᒋᓴᓂᓇ ᐃᒪᓇᑲ
ᕿ ᑎᐸᑯᓂᑯ·ᐃᒋᓴᓇᙽ

4. ᑲ·ᐃᓇ ᓂ ᑲ ·ᐃ ᓄᓇᒋᒡ,
ᒪᒪᓗ, ᒪᒪᓗ, ·ᐁᑎ ·ᐊᓴᓇᓐ
ᐃᒪ ᐁᓇᑕᓂᒃᓗ ᖃᒋᓇ
ᒥᐃᒪ ᑭᓇ ᕿ ᐃᒋᓴᓴᓇᙽ

5. ᐅ! ᒥᓴᔪ, ᓇᑕᒪ·ᐃᔨᓇ
ᒥ ᐊᐯᓂᒧᒋ·ᐃᓇᓇ,
·ᐁᐱᓇᓇ ᓂ ᐸᒋᒋ·ᐃᓇ
ᒥᔨᔨᓇ ᑭ ᒥᓄ ᐊᐃᔪ,

6. ᒥᑕᔅ ᒥ ᖃᑭᒋᒋ·ᐊᓇ
ᐊᐱ ᓄᓇᑕᒪᓇ ᐃ·ᑌᒋᓇᑲ
ᑲᔦ ᐅᐅ ᐃᓀᓇᑕᒪᓇ
ᐯᓁᓇ·ᑲᓇ ᒥ ᓂᐳᓴᓀᓇᙽ

7. ᓂ ᑲ ᒪᒥᑭᒋᓇ ᐃᑕᔅ
ᒥ ᓄᓇᑕ·ᐃᓂᓇᓇ ᐊᐱ
ᐱᐸᑭᒥᔨᓴᓀᓇ, ᐅᓇᑕᔪ!
ᑭ ᑲ ·ᐃᒋᑕᔨᑫᒥᔅᙽ

36. ᑭ ᓂᐳᒃ ᐊ·ᐃᔭᒃ ᒣᓗᐃᔪ·ᐁᐱᓕᖏᓪ

1. ᒥ ᐊᐢᓴ ᒪᐸᓕᒃᒥᑯᓕᒃ ᐃᓱᔭᓐ
ᑲ·ᐃᓐ ᑭ ·ᐃ ᑭ·ᐊᕐᓂᒥᓗᓯᓂᐠᓐ,
ᐃᐃᒧ ᑭ ᐃᓱᒃ ᑲ ᐱᒧᒪᐃ·ᐁᒃ
ᑲ ᐅᓇᒪ ᑕᔅ ᒥ·ᓄᓇᑕᒪᓐ ᑭ ᓂᐳᔭᓐᓪ

2. ᒥ ᐊᐢᓴ ᒪᐸᓕᒃᒥᑯᓕᒃ ᐃᓱᔭᓐ
ᑲ·ᐃᓐ ᖃᖃᑦ ᑭ ᑭ ·ᐊᐸᒥᓗᓯᓂᐠᓐ,
ᓄᓇᑕᒪ ᑭ ᑭᑭᓇᑦᑯᓐ·ᐁᓂᑯᓐ
ᑭᓱᔪ ᐅ ᔅ·ᐁᓇᒪᖃ·ᐃᓂ ᐅᓂᓗᓪ

3. ᒥ ᐊᐢᓴ ᒪᐸᓕᒃᒥᑯᓕᒃ ᐃᓱᔭᓐ
ᑲᓇᐸᒃ ᑭ·ᓂᔅ ᑭ ·ᐃᓱᖃᓇᑦᓂᐸᓐ;
ᓄᓇᑕᒪ ᑕᔅ ᒣ·ᑲᒃ ᑭ ·ᐃᑭᑕᔪᖃᒪᓗ
ᐁᓇᒪᓇᓗ ᒧᔅᓗ ᑲ ᒥᓄ ᓂᓗᒧ·ᐊᖏᓪ

4. ᒥ ᐊᐢᓴ ᒪᐸᓕᒃᒥᑯᓕᒃ ᐃᓱᔭᓐ
ᑲ·ᐃᓐ ᑭ ·ᐃ ᑭ·ᐊᕐᓂᒥᓗᓯᓂᐠᓐ,
ᑭ ᐅᑦᐱᓂᓗ ᐊᐊᓄ ᐯᒪᐸᐃ·ᐁᒃ
ᒥ ᑕᔪᖃ·ᐊᒃ ᐅᑦ ᐅᑭᒪ·ᐃ·ᐃᓂᓇᓗᓪ

37. ᑭ ᓂᐳᒃ ᐊᐱᓄᑎᕐᓵ

1. ᑭ ᒥᓕᓇ·ᐁᓯᒥᓇ ᓴ
ᓄᐳᒃ ᐊᐱᓄᑎᕐᓴ,
ᑭ·ᓄᕐ ᑭ ᐱᒪᑎᓯᓯᑲᒃ
ᐅᒪ ᒪᒋ ᐊᑭᓇᑲᓵ

2 ᐊᐱ ᐃᑕᓴ ᔪᓇᑭᔪᒪᓇᒃ
ᒥᕐᓵᐳᑲᒥᑯᓇᒃ,
ᑭ ᑲ ᐃᑎᑎᓯᒥᓇ ᓴ
ᓂᓇ ᑲ ᓂᐳᓇ ᑲᕐᓴ

3. ᓄᓇᑯᒪ ᑭ ᑭᔪᑲᒃ ᓅᓇ ᓴ
ᓂ ᒥᓄᒪᓇᒋᐅᐅ,
ᑲᓇᕐᑲᒃ ·ᐋᕐᓇᒃ ᓂᐳ·ᐃᓇ
ᓅᓇ ᑲ ᐅᑎᓯᑯᓇᓵ

4. ᕆᑯ ᕐᑭᑎᓇᓇᕆᑯᓇ
ᐊᓅᑲᒃ ·ᕆᑯᓂᓇᓇ
ᑭᒋ ᒧᒪᔪᐃᑯᕐᒃ
ᐊᑭᓇᒃ ᑭ ᐊᐅᓴᕐᒃᓵ

5. ᐊᐯᓂᒧᓄᑦ·ᐋᑦᓇ
ᑲ ᐱᒪᒋᐃᓇᓇᒃ,
ʔ ᐅᓇᒋ ᒥ·ᓄᓇᑦᒪᓇᒃ
ᐊᐱ ᓴ ᓂᐳᐅᓇᒃᓵ

38. ᓇᐁᓇᒋ·ᑲᑦ ᑭ ᐃᒧᔭ·ᐁᒥᓇᒃ ᑭᓴᕐᔪ

ᒥ·ᓄᓂᓇᒋ·ᑲᑦ

ᐃᒧᔭ·ᐁᒥᓇᒃ X

ᐅᐃ ᐊᑭᓇᒃ ᑭ ᐊᔪᔭᓇᒃᓄ,

ᐊ·ᐊᔨᒣᖅ ᐃᑕᖅ

ᒋ ᒥ·ᓄᓂᓇᒋ·ᑲᑦ

ᐃᖅᐱᒥᓇᒃ ᑭᒥ ᓇᓈᑯᒪᓇᒃᔪ

---

39. ᑭᑌᓇᒋᑯᓗ ᑭᓴᕐ

1. ·ᐃᒥᓂᑲᒧᐃᒪᒋᓇᒃ
ᐃᑭᓄ·ᐁ ᐁᓇᒥᓇᒃ
ᑲ ᐅᓇᒥᖅᑲ·ᐃᖅᑲᒧ·ᐊᒃ
ᑭᓴᕐ ᐅᑦ ᐊᐱ·ᐃᓇᔪ

2. ᑭᑌᓂᓇᒋᑯᓗ ᐊᐊᓄ
ᓄᐳᒃ, ᐱᐸᑭ·ᐊᒃ,
ᑭᑌᓂᓇᒋᑯᓗ ᑲᔪ
ᑭ ·ᐊ·ᐃᓇᒋᒥᓇ ᓴᔪ

3. ᐧ ᑭ ᓂᐳᑕᒧᐧᐨᓇ
ᒥ ᐅᒪᐱᓂᔭᒥᓐᑲ
ᒥ ᕿᓇᑭᔭᓐᑲ ᐃᔅᐱᒥ ᓐᑲ
ᐅᑭᒪ·ᐃ·ᐃᓂᓐᑲᕽ

4. ᑲᑭᓇ ᑭᒥᑭᔑᓇᓐᑲ
ᑲᐸ ᐅᒪ ᐊᑭᓐᑲ,
ᓂᑲᒍᒋ·ᐃᑲ ᑭᔪᔭ X
ᑲ ᐱᒪᒥᐃ·ᐁᑲᕽ

5. ᐅ! ᐅ·ᑲᐸᔅ ᐅᐱᓇᒍᑲ
ᑭᑦ ᐃ·ᓂ·ᐃᓂ·ᐊ
ᒥ ᐄᒍᔭ·ᐁᐣᑲ ᐁᐱᑲ
ᑭᒥ ᐊᐱ·ᐃᓂᓐᑲᕽ

---

40. ᑭᒥ ᒪᓱᓇᐃᑲᓐᕽ

1. ᐅ! ᑭᓇ ·ᐁᓯᓱᓇᕿᒪᓇ ᐃᑦ
ᒥᓂᐩᕿᑫ·ᐃᓇ
ᐊᐱᒥ ᒋ ᒥᓂᓀ·ᑲᑦ
ᑭ ᒪᓱᓇᐃᑲᓐᕽ

2. ᐅᐄᒪ ᑫᑎᓀᑭᓱ·ᐊᑲ
ᒍᔅᑲ ᑭ ᒥᑲᒍᑲ
·ᐊᓀᑎᓱ·ᐃᓇᓇ ᑫᑫᑦ
ᑫ ·ᐊᓀᕿᓱᓂᑲᕽ

3. ᐅᐃ ᑲ ᐱᐃᒋᐊ·ᐁᑦ
ᐊᓂᒥᑦᑯᓯ
·ᐁᓕᒋ ᑭᕃᑕᒧᓐ ᒧᑐᑲ
ᒋ ᐱᐃᒪᑎᓯᕆᓐᕽ

4. ᐅ! ᕿᑭᓂᐊᒧᕃᕆᓐ
ᐱᓐᓯᑲ·ᐃᔨᓐ,
ᖃ ᒥᓂ ᒪᓯᓐᐃᑲᓐ
ᑭᕃᑕᒥᐃᔨᓐᕽ

---

41. ᒥ·ᓐᒋᒧ·ᐃᓐᕽ

1. ·ᐊ! ᐅᓂᔨᔨ·ᐊᑊ
ᐃᑭᓂ ᑲ ·ᐃᓐᑕᓐᑭᑲ
ᐱᐃᒋᐊ·ᐁ·ᐃᓂᓂ
ᐅᐃ ᒪᒋ ᐊᑭᓐᑲᕽ

2. ᒥᓂᑯᓯ·ᐊᑲ
ᑭ ·ᐃᓐᑕᒪᕃ·ᐊᑊ,
ᖃᐊᓐ! ᑲᓐ·ᐊᐸᒪ ᑭᓴ,
ᐅᐃ ᑌᐯᓂᓐᑕᓐᑲᕽ

3. ᒥ·ᐅᓂᓐᑦ·ᑲ)ᓐ
ᑭᑦ·ᐊᑲᓂᓐᓐ
ᑭ ᓐᓐ)ᑦᒧᒪᑲᑭᓐ
ᐱᒪᒥᐃ·∇·ᐃᓐᓵ

4. ᔭᓵ·∇ᓂᓐᑦ·ᑲ)ᓐ
ᑭᓵᑭᔨᑯᓐᓂᓐ
ᑭ ·ᐊᐸᓐᑦᒧᒪᑲᑭᓐ
ᑲ ᒥ·ᓐᵇ ·ᐊᓴ·ᐃᓐᓵ

5. ᑭᓴᓵ ·ᐊᐸᓐᑦᐃᵇ
ᐊᑭᓐᵇ ᑲ ᐃᓐᑌ·ᐊᓴ
ᑭ ᓂ>ᑦᒪ·ᐊ·ᑦ ᔭᓵ
ᒥ ᐱᒪᒥᐊ·ᑦᓵ

42.

ᑭᒥᒪᓯᓐᐃᑲᓐᓵ

1. ᖃᖃᑦ ᓵ ᐅᓂᔨᔨᓗᓐ
ᑭᑦ ᐃᑭ)·ᐃᓐᓐ
ᐱᓐᑦ ∇ᓯᓐᓀ·∇ᕆᓐ
ᖃᑭᑭᒥᑯᕆᓐᑲᓵ

2. ᑲ·ᐃᓐ ᓂ ᑭᕐᓇᓯᒪᓐ
ᓯᓗᓐ ᐸᑦᓯᓴᓇᒃ;
ᒥᑦ·ᕐᓇᒪ·ᐃᔨᓗᓐ
ᑭᒧᑎᓯ·ᐃᓇᓐᕼ

3. ᑭ ᐃᒪᓂᒥᓯᓂ·ᑯᓇᒃ
ᐅᓇᓯᐃᔨᓗᓐ ᓴ,
ᑯᐱᒥ ᑭ ᒥᑲᑕᒪᓇᒃ
ᐃᓂᓄ ᑲ ᐃᓐᑕᑲᕼ

4. ᐃᒪᓂ ᐁᓇᑕᓯᑭᑲᒃ
ᒥ·ᕈᒃ ᐃᑭᑐᒥᓐ
ᑭ ᑲᓐ·ᐁᓂᓇᑭᕈ·ᐃᓐ
ᓂᑦ ᐊᐯᓂᒧᒥᓐᕽ

---

43. ᐊᐱᓗᓯᓴᑲᒃ ᐅᓇᓯᕽ

1. ᑯᓴᒥᐁ·ᐃᑲᒥᑯᓇᒃ
ᑭ ᐋᓇᑎᕈᒃ ᑭᓵᓴ
ᐅ ᑭ ᐃᒧᓴ·ᐁᒥᑯᓐ
ᐯᐱ·ᐃᕐᔪᓂᓗᕽ

2. ᐊᔭᒥᐅ ·ᐊᑲᓕᔭᓐ
ᑭ ᕿᓵ·ᐅᒧᒃᑦ
ᐊᐱ ᓂᑲᒧᑦ·ᐊᓵᑲ
ᑭᒋᐅᑭᒧ·ᐊᓐᕽ

3. ᖃᖃᑦ ᑭ ᑭ ᒧᒋᑭᓗ
ᐊᐱ ᓂᑲᒧ·ᐊᑲ
ᑭ ᑭᒋᔪᔪᓂᑲᓗ·ᐃᓐ
ᑭ ·ᐊ·ᐃᓐᑕᒧ·ᐊᑲᓵ

4. ᐅᑯ ᐅᒪ ᑲ ᐊᔭ·ᐊᑲ
·ᐃᔨᑲ·ᐃᑲ ᑲᕐ
ᑭ ᑭᑭᓄᐊᒧᖃ·ᐃᓐ
ᑭᒋ ᓴᑭᔪ·ᐊᑲᓵ

---

44. ᑭᒋᒪᓗᓐᐃᑲᓐᕽ

1. ·ᖃᑯᓂᓐ ᖃ ᐅᓐᒋ ᐃᑭᓄ
ᐯᐱ·ᐃᕐᓐᔪ·ᐊᑲ
ᑲᓐ·ᐁᓂᒥᑎᓗ·ᐊᑲ
ᒋ ᑌ·ᐯᑕ·ᐁ·ᑲ ?

2 ᑭ ᒥᓄ ᐃᑭᐧᐃᓂᓐᑲᑲᓇᑐ
ᐅᔨᐱᐃᑲᑌ
ᑭ ᐱᓂ ᑲᑭᐧᓀᐧᐃᓂᓐᓴᓐ
ᓀ ᐧᐃᐧᑲᑯᐧᐃᓂᓐᐊᑌᓵ

3. ᐅ! ᐃᔨᓐᑲᑦ ᒪᓱᓂᑌ
ᖃᑲᓭᓀᑌ ᑭᓭᓴ,
ᑲᐸ ᓂ ᐧᐃᓴᓇᒪᑯᓇ
ᑭ ᑎᐱᑭᓭᓱᓇᓵ

4. ᓀᓀᑦ ᓂ ᓂᐧᐸᑦᑲᐃᑯᓇ
ᓅᓇ ᐧᐢᑦᑯᓇ ᑲᐸ
ᒋ ᔨᓇᓀᓇᑦᒪᓇ ᑲᑭᓇ
ᓅᓇ ᐸᐢᑭᓭᐧᐃᓇᓇᓵ

5. ᓂᓇᑦ ᐅᑭᒪᓴ, ᓂ ᓴᑭᐧᓇ
ᑭ ᑲᑭᐧᓀᐧᐃᓂᓐᓴᓇᓇ
ᐊᐧᐃᔨᓐᒣᓴ ᐊᐱᓴ ᐊᑭ
ᐧᐃᓇᑎᓭᐧᐃᓂᓐᓴᓇᓵ

---

45. ᔪ·ᐊᑲ ᐅᓇᒥₓ

1. ᑭᖁᒪᓂᑐ! ᐸᓯ·ᑭᓇ,
ᐅ! ᔆ·ᐁᓂᒥᑯᑲ ᔪ·ᐊᑲ,
ᓇᓇᑐᒥᑯᑲ ᒥ ᑭ·ᐁ·ᐊᑰ
ᑎᐱᓇ·ᐁ ᐅᑦ ᐊᑭ·ᐊᔪᓇᑲₓ

2. ᑌᑦᑯ ᐊᖁᓇᒪ·ᐃᑲ
ᐅᑦ ᐊᑦ·ᓄᑦᒧ·ᐃᓂ·ᐊᓇ;
ᐅ! ᐃᐠᓄᐃᓪ ᐅ ᒪᓂᑐᒪ,
ᒥᓂᑲ ᑭ ᐠᑭᐃ·ᐁ·ᐃᓇₓ

3. ᐊᔪᓇ ᒥᓂᑲ ᕿᐅᐸᑌ ᔭ
ᐃᑭᓂ ᕿ ᓂᔆᕿᓂᒪ·ᑦ ?
ᑲ·ᐃᓇ ᓇ ·ᐃᑲᑦ ᒥᓇ·ᐊ
ᑲ ᓂᑲᓂᓱᓇᑦ·ᐊᓱᑲ ?

4. ᒥᓂᑲ ᐱᓂᓱ ᐊᐞ·ᑲᓇ
ᑭᕿᓇᒥᐃᑲ ᑭᔭᐠ X,
ᒧᒥᑭᐃᑲ ᐅᑌᐃ·ᐊᔪᓇᑲ,
ᒥᓇ·ᐊ ᐅ·ᑭᓱᒥᑯᑲₓ

---

46. ᐱ·ᐃᑌ·ᐃᓂᓂ·ᐊᑲₓ

1. ᒪ ! ᐁᑭᐲᒪᑲᑲ ᐅᐅ
ᑭᒋ ᒧᑲ·ᐊᓯ·ᐃᓐ ;
ᓀ ! ᐱ·ᐃᑌᑲ ᐱᕿᑭ·ᐊᑲ
ᐱ ᐧᐃᐣᑲ·ᐃᔨᓀᓐₓ

2 ᑲᓚᔭᑎᐅᓂᐣᑲ ! ᓄᓐᕽᑯᑲ
ᑭ ᐃᓯᕐᔪᑲ X ᐅᓐᒋ,
ᐅ ! ·ᐁ·ᐃᐸ ·ᐃᐣᑲ·ᐃᑯᑲ
ᒋ·ᐸ ᕿᓀᑎᓯ·ᐊᐣᑲₓ

---

47. ᑭ ᒥᔭᕈᑲᑌᓂᑲ ᑕᔭᔪ ᐅᑦ ᐅᑭᒪ·ᐃ·ᐃᓐₓ

1. ᐃᒪ ᑭ ᑲᔭᑭᑎᐱᑲᑲ
ᐅ ! ᓐᑦ ᐊᐣᑲ ᐃᓀᐱᓐ,
ᒥᐃᒪ ᐊᐱᐣ ᕽ ᓀ·ᑲᑲ
ᒪᓂᐣ·ᐃ ᑭᔨᑲᑦ;
ᒥᓄ ᑕᔭᔪ,
ᐊᐯᑦᔪ ᐃᔨ·ᐁᐸᑲₓ

2. ᐃᓗᓄ ᓂᑲᑭ, ᐃᓂᓂ ᓴ
ᑲᑭᓐ ᑌᐱᑭᓯᑲ
X ᐅ ᐱᐃᒪᒋᐃ·ᐁ·ᐃᓐ
ᐱᑭᓐᑲ ᑦ ·ᐊᐃᐸᓐᑕᒪ;
ᒥᓄ ᑭᓴᓴ,
ᐊᐯᑕᔅ ᐃᔭ·ᐁᐸᑲᓚ

3. ᐄᐅ! ᑭᓴᓴ ᑲᑭᓐ ᐅᑯ
ᐃᔭᓂᔨᒐᒃ·ᐃᑯᑲ
ᑫ ᑭᑭᓄᐊᒃᓕᑯ·ᐊᑲ
ᑭ ᒥᓄ·ᐊᒋᒍ·ᐃᓐ;
ᒥᓄ ᑭᓴᓴ,
ᐊᐯᑕᔅ ᐃᔭ·ᐁᐸᑲᓚ

4. ᑭᒋ ᒣ·ᓀᒋᒍ·ᐃᓐ ᑦ
ᔨᑯᒋᐃ·ᐁᒃᒐᑦ
ᐸᓂᒃ ᑎᐯᓂᓀᒋᑫᑲ
X ᐁᓂᑯ·ᑲᑲ ᐊᑭ
ᒥᓄ ᑭᓴᓴ
ᐊᐯᑕᔅ ᐃᔭ·ᐁᐸᑲᓚ

---

48. ᒥ·ᓂᓐᒋ·ᑲᒃ ᐊᓴᒥᐁ·ᐃᓐᓵ

1. ᐊᓴᒥᐁ·ᐃᓐ ᐁᒋ
ᑭ ᑲ ᑭ ᒥᓂᑯᓇᓐ
ᑭᒥ ᒥ·ᓂᓂᓐᑕᒪᓗᒃ
ᒣ·ᑲ ᐱᒧᑎᓯᓴᓗᒃᓵ

2. ᐊᓴᒥᐁ·ᐃᓐ ᐁᒋ
ᑭ ᑲ ᑭ ᒥᓂᑯᓇᓐ
ᕆᕆᒃ ᒥ·ᓂᓂᒍ·ᐃᓐ
ᐃᔅ·ᑲ ᐱᒧᑎᓯᓴᓗᒃᓵ

3. ᐊᐱ ᑭ ᓂᐳᓴᓗᒃ ᑕᔅ
ᒍᒥᕆᓇᓐᑕᒍ·ᐃᓐ
ᑭ ᑲ ᑭ ᒥᓂᑯᓇᓐ
ᑲᑭᓂᒃ ᒥ ᐊᒻᓴᓴᓗᒃᓵ

4. ᑭ ᑲ ·ᐃ ᐊᓴ·ᐊᓇᓐ
ᒥ ᐅᐠᑌᒥᒥᓇᓐᓗᒃ
ᒥᓴᔪ, ᒥᑕᔅ ᑲᑭᓂᒃ
ᕆ ᒍᒥᕆᓇᓐᑕᒪᓗᒃᓵ

---

49. ᐋᓯᒃᑐᐃᒃ ᑭᓴᓗᐊ

1. ᐋᓯᒃᑲᒃ ᐯᒫᑭᐃᓕᐅᒃ
ᑭᓇᐅᑦ ᑐᓂᓯᔪᒃ,
ᑭ ᐅᐃ ᐅᑦᓇᑭᐃᓐᑦ
ᖃᖃᑦ ᓴ ᐅᑲᔾᑭᑕᓇ;
ᐅ ᒃ ᑐᑦᓇ,
ᖃᐃ ᐃᑦᑭᖃᐃᓇᓂ

2. ᐅᐃᓕᐃᑦ ᐱ ᐃᓱᔪᒃ
ᒃ ᑭᑎᒫᑭᓯᔪᒃ,
ᑦᐊᓄ ᒃ ᑎᐯᓂᓇᑭᖃᒃ
ᑭ ᓴᐅᓂᑐᓂᓄᒃ,
ᑭᖅᒫᓇᑕ
ᑭ ᑭ ᐃᒪᒍᔾᐅᒐᒃᓂ

3. ᐅᑊ ᒃᐅᐃᓇ ᐃᓄᓇᑦᖃᖃᐃᓇ,
ᒃ ᓂᓇ ᓴᑭᐃᑐᓯᑦ;
ᑭ ᒃ ᐊᖅᓇᒫᐃᓐᑦ
ᑭ ᒃ ᓴᑭᐃᑐᐃᓐᑦ
ᑭ ᑕᐅᔭᓇ
ᑭ ᐱᒪᑭᐃᓂᓄᒃᓂ

4. ᐅ! ·ᐊᑦᐸᒥᒃ ᑭ ᐊ·ᐯᓗᖏ
ᐃᒧ ᑭᑎᑲᓂᑲᓇᒃ;
ᓄᓇᑦ·ᐃᒃ ᑭᓴᓕ ᐱᐸᑦᑭᖅ
ᒪᓕᔪᑯᖏ ᐊᐱ ᓂᐳᖏ;
“ᓂᓇ ᑭ ᔪᑦᓇ;”
ᐅ! ·ᐁ·ᐃᐸ ᑌ·ᐯᑦ·ᐃᒃᓵ

---

50. ᑲ·ᐃᓇ ᓂᓇ ᑲ ᐊᑲᑭᓗ ᑭᓴᓕ ᐅᓇᒥᓵ

1. ᑲ·ᐃᓇ ᓂᓇ ᑲ ᐊᑲᑭᓗ
ᑭᒥ ᐊᑦᓂᒪᒪᒃ
ᑲᔪᓕ ᑭᒥ ᑭᑌᓂᒪᒃ
ᓂᓇ ᑭᒥᐅᑭᐃᒪᒪᓵ

2. ᑭᓴᓕ, ᓂᓇ ᑭᒥᐅᑭᐃᒪᒪ
ᑭ ᑭᕿᓂᒥᓇ ᓴ,
ᑭᑦ ᐃᔅᓂᑲᓗ·ᐃᓂᓇᒃ
ᓂᓇ ᑲ ᐊᐯᓂᒪᔪᓵ

3. ᓄᐱᖏ ᒪᔭᒃ·ᐃᓗᒪᒃᓇ
ᐅ ᑭᒥᑭᑐ·ᐃᓇ,
ᓂᓇᑌᐃ ᒃᓇ·ᐁᓂᓇᒡᓇ
ᒥ ᔪᓇ·ᑲᒥᑕ·ᐊᒃᓵ

4. ᒥᑦᓂ ᐊᐱ ᕿ ᐃᒪᐃᓗᓐ
ᐅᒪ ᐊᑭᓇᒃ ᐅᓕ,
·ᐅᓪᓚᓕᒪᓇᒃ ᐅ ᓂᓐᓕᓂᓇᒃ
ᓅᓐ ᑲ ᐸᑭᑎᓂᑲᓵ

---

51. ᑭᓱᓕ ᐅ ·ᑲᓗᑯᐱᐃᒪᑎᓕ·ᐃᓐᓵ

1. ᑲ ᓂ ᐃᒪᓐᑦᑯᒧᓕ
ᓂ ᓂ·ᐸᑲ·ᐃᓐᓐ ᐅᓐᓕ,
ᓅᓐ ᑲ ᐊᐯᓂᒧᑦᓐ ᑦᓂ
ᑲ ᐳᑦᒪ·ᐃᒃ ᑭᓱᓕ X,

2. ᑲᓗᑦ ᓅᓐᑦ ᐃᓄᓐᑦᓯᐊᐸᓐ,
ᓅ ·ᑲᓗᑯᐱᐃᒪᑎᓕ,
ᐃᔅᐱᒥᓇᒃ ᑦᓂ ᓅᓐ ᑲ ᐃᑦᓂ
ᕈ ·ᑲᓗᑯᐱᐃᒪᔪᓕᓗᓐᓵ

3. ᐊᑲᑦ ᓴ ᓅᓐ ᕈ ᕈᓕᑲᓐ
ᐅᐅ ᐃᓄᓂᓐᓕᕿ·ᐃᓐ,
ᓅᓐ ᐱᓕᑲᓐ ᐃᑦᓂ ᑭᓱᓕ
ᐅ ·ᑲᓗᑲᐱᐃᒪᑎᓕ·ᐃᓐᓵ

4. ᐊᐱ ᐅᐅ ᐱᓕᑲᒪᓐ
ᑲ·ᐃᓐᓐ ᓅᓐ ᑲ ᐊᑲᑎᓕ
ᕈᒥ ᐅᓐᓕᓂᑲ·ᐃᑦᑲ·ᐊᑲ
ᐊᐱ ᐱ ᑎᐸᑯᓂᕿᓴᓕ

52. ᑭᒋᒪᑲᓐ ᓂ ᐱᐃᒪᑎᓯ·ᐃᓐᕽ

1. ᑭᒋᒪᑲᓐ ᓂ ᐱᐃᒪᑎᓯ·ᐃᓐ
ᑲ·ᐃᓐ ᑕᔅ ᓅᓐ ᑭ ᑭᐱᒋᑎᓯ;
ᔪᔭᔪᓐ ᓂᓕᑦ ᐊᑦᓴ, ᑎᐸᒋᒪ
ᐁᐱᒋ ᔅ·ᐁᓂᓐᒋᕐᖏᑲ ᑭᓵᓵᕽ

2. ᑭᒋᒪᑲᓐ ᓂ ᐱᐃᒪᑎᓯ·ᐃᓐ,
ᓅᓐ ᑲ ᐊᐯᓂᒍᑦ·ᐊ ᐃᑕᔅ
ᐊᐊᓄ ᕐ ᐸᑲᓐᓕᔪᓯᓯᓴ
ᕐ ᐅᓐᒋ ᒍᔅᑲ ᒥ·ᓄᓂᓐᑕᒪᓐᕽ

3. ᑭᒋᒪᑲᓐ ᓅ ᐱᐃᒪᑎᓯ·ᐃᓐ
ᐱᒥᒋ·ᐊᓐ ᔅ·ᐁᓂᓐᒋᕐᖏ·ᐃᓐ,
ᐸᓂᓪᒐ ᕐ ·ᐊᐸᓐᑎᓂᔪᓱᓐ
ᔅ·ᐁᓐᒋᕐᖏ·ᐃᓂ ᑭᒋᑲᒥᕽ

4. ᑭᒋᒪᑲᓐ ᓂ ᐱᐃᒪᑎᓯ·ᐃᓐ
ᐱᐠᓇᑎᓯᓐ ᐃᑕᔅ ᓂᓕᑦ ᐊᑦᓴ,
ᐸᓂᓪᒐ ᑭ ᓇᑲᑕᒪᓐ ᐊᑭ
ᑭ ᑲ ·ᐃᒋᑕᔾᖏᕐᒪ ᑭᓵᓵᕽ

---

53. ᑭ·▽ᑕ·ᐊᑦᓪ ᒥᐅᓪᓚ

1. ᑭ·▽ᑕ·ᐊᑦᓪ ᒥᐅᓪᓚ
ᑭᑌᐃᓐᓇᓂᒃ ᐅᓇᒥ ;
ᑭ ᑲ ·▽Vᓇᑕᒪᑐᓐᓇ
ᑭ ᑭᖏ·ᐊᑎᓕᓴᓚ

2. ᑭᓴᐱᓇ ᓄᐱᖅ ᑯᒋᔪᓂᒃ
ᑭᒥ ᑭᑫᓂᒪᓂᒃ,
ᑭ ᑦ ᓇᑯᓕᑐᓐᓇ
ᒥ ᓇᑕᒪ·ᐃᓇᓂᒃᓚ

3. ᒪᓱᑯᖅ ᐃᓱᐅᓕᕐᖏᖅ
ᑭᓕᔪ ᑭ ᑭᔪᑲᒃ
ᑲ ᐅᓇᒥ ᓂᑦ·ᐃᑭᓇᑭᓇ
ᑲᑭᓇ ·ᕐᑯᓄᓇ,

4. ᐊᒪᐯ ᒪᓱᑯᖅ ᒥᐅᓪᓚ
ᑲᑕ ᐱᐅᓕᕐᖏᖅ,
ᒥᒥ ·ᐊᔪᓇᒪ·ᐃᓇᓂᒃ
ᑭ ᑎᐱᑭᓕᔪᓂᒃᓚ

---

54. ᐃᓗᓕᕆ·ᐁ·ᐃᓐᓴ

1. ᖁᖁᑦ ᒥ·ᓂᓂᓇᒋ·ᑲᑦ
ᑭᒋ ᓂᑲᒍᑦᑕ·ᐊᓇᑲᑉ
ᑭ ᑭᒋᐅᑭᐃᒪᒥᓀᓇ
ᒍᔪᑲᑉ ᐅᔾᔨ ᒥᓗᑌ
ᐃᐃᒪ ᐁᓇᑕᓂᓗᕆᔨᓇᑲᑉ
ᒥ ·ᐊᐸᓇᑎᓂ·ᐁᕆᔨᓇᑲᑉ
ᐁᐱᒋ ᑭᑌᓂᒪᓇᑲᑉ
ᐊᐊᓂ ᐅ ᐅᔨᐃᓀᓇᑲᑉᓴ

2. ᐊᒪᐯ ᑲᓇᔭᑎᐅᓂᔪᑲ,
ᐅᔾᔨ (ᔭ· ᐁᓇᒋᓂᔪᑲ,
ᓂᐱᒃ ᐃᓗᓕᕆ·ᐁᒥᑲ
ᐊᐊᓂ ᑌᐯᓂᒥᓂᑲᑦ:
ᓂᐱᒃ ᐊᓂᒪᑕᒪᑲ
ᐅᑦ ᐃᔨᓂᑲᔭ·ᐃᓇ
ᑭᒋ ᑭᑌᓂᓇᒋ·ᑲᑲ
ᒥᔭᑌ ᐅᐃᒪ ᐊᑭᓇᑲᑉᓴ

3. ᑭ ᓀᓀᑯᒥᓂᓀᓇ
ᑭᓇ ·ᐁᓱᔨᒥᑯᔭᓇ,
ᐊᒪᐯ ᓄᓇᒋ·ᐃᔨᓀᓇ
ᑭᓇ ·ᐁ·ᑭᔨᒥᑯᔭᓇ;

ᑭ ᑭᑌᓂᓪᒋᑯᓗ
ᓄᐱᒃ ᑭ ᒪᔭᒃ·ᐃᓗᓐ
ᐃᔭᐱᒥᓪᒃ ᑲᔪ ᐊᑭᓪᒃ
ᑭ ᐃᒪᒍᓕ·ᐁᒥᑯᓚ

---

55. ᐃᒪᒍᓕ·ᐁᒥᒃ ᑭᖏᒪᓂᕐᓚ

1. ᑲ ᐸᒥᑕ·ᐁᒃ ᑭᖏᒪᓂᕐ
ᐊᓂᓕᒧᒃ ᑭᑦ ᐅᑭᒪᒥ·ᐊᑦ,
ᑲ ᑎᐯᓂᓪᒥᕐᓗᒃ ᐅᐅᐃᒪ ᐊᑭᓪᒃ
ᑲᔪ ᐃᔭᐱᒥᓪᒃ ᐅᑭᒪ·ᐃ·ᐃᓂᓪᒃᓚ

2. ᑭᖏᒪᓂᕐ ·ᐃ ᐱᐃᒥᐊᓪ
ᒃᑭᓪ ᑲ ᐊᐯᓂᓕᑕᓕᒃ:
ᑕᒪ ᒃᕐᑎᓪ ᓂᒃᓕᑕᓕᒃ
ᐃᓂᓰ ᑌᐸᐊᒪᕐᕿᒪ·ᐊᒃᓚ

3. ᐃᓓ ᒃᑭᓪ ᐃᑭᓰ ᐁᓪᒥᓪᒃ
ᐅ ᑲ ᑭᑌᓂᒪ·ᐊᓪ ᑭᓴᓴᓪ,
ᑲ ᓂ>ᕿᒪ·ᐊᓪᓪᒃ ᐃᔭᐱᒥᓪᒃ
ᑭᔨᑯᓪᒃ ᑭᒥ ᐅᒪᐱᓂᓂᓪᓪᒃ

4. ᐃᒪᒍᓕ·ᐁᒪᑦᓪ, ᐊᖏᐊᑦᓪ,
ᓱᓱᑯᒪᑦᓪ, ᑎᐸᕿᒪᑦᓪ
ᐊᓰ ᐃᒍᒪ·ᐃ ᑭᑌᓪᑦᑯᓕᓚ
ᑲ ·ᐊᐸᓪᑦᐃ·ᐁᓚ ᑭ ᐊᖏᐃᓪᓪᒃᓚ

56. ᒪᓗᓴ·∇·Δᓐ ᔅ·∇ᓐᒋᑫ·Δᓐᓐ ᐅᓐᒋᕆ

1. ᑭ ᔅ·∇σᓐᒋᑫ·Δᓐᓐ
ᓂᓐ ᑭᔑᒪσᑐᒪ
ᓂᓐ ᑲ ᓀᓀᑲᑕ·∇ᓐᑕᓐ
ᑕᒋᓐ ᑭ ᑭᔑᑲᑲᕆ

2. ᒧᔅᑲ ᑭ ᑲᓐ·∇σᒥᔅ
ᑭ σᐸᐃᓴᓐ, ᐃᐸ
ᒧᔅᑲ ᑭ ᑭᑭᓐᒋ·ᑫσᔅ
ᐊᐱ ·ᑫᔅᑯᒋᐃᓴᓐᕆ

3. ᒧᔅᑲ ∇ᓐᑕᒋᑭᔑᑲᑲ
ᑭ σᓚσ ∇ᐃ
ᒪᒥᐱᒪᑎᒋ·Δσᓐᐃ
ᒥ ᐸᓐᑭᔑᒋ·ᐊᓐᕆ

4. ᑭ ᒥᓚᐱᒪᑎᒋᐃᓴᓐ
ᐃᐸ ᐊᑯᒋᐃᓴᓐ
ᑭ ᔅ·∇σᓐᒋᑫ·Δᓐᓐ
σ ᓗᒥᑭΔᑯᓐᕆ

5. ᐊᓐᓄᑲ ·Δᓐ ᐊᐃᓴᒋ·ᐊᓐ
·ᐊᓐᑎᒋ·Δᓐᓐ,
ᑭ ᐃ ᐊ∨σᒧᑦ·Δᓐ
ᒥ ᐱᒪᒥΔᓴᓐᕆ

57. ᑭᓱᒪᓂᐊ ᐅ ᓴᓄᐅᓂᕆᕐᓇᓐᓇᓚᐅᔪᓐ

1. ᐋᓇᑎᑦᓚᐅ ᑭᐅᓪᓗ,
ᓄᐱᒃ ᖃᓱᓄᑎᓂᒃ
ᐅ ᓴᓄᐅᓂᕆᕐᓇᓐᓇᓚᐅ
ᐅᑭᓂᒃ ᐊᐅᓱᓂᓂᔪᓐ

2. ᐅ ᒪᓴᒃᓄᕆᕐᓇᓐᓇᓂᕆᒃ
ᐊᑭ ᐅ ᑭ ᐅᔨᐊᓚ,
ᐅ ᓴᓄᐅᓂᕆᕐᓇᓐᓇᓚᐅ
ᐅᑭᓂᒃ ᐊᐅᓱᓂᓂᔪᓐ

3. ᓄᐃᓚ ᐅᔭᓚᑎᓪᒪᓄᐊ
ᐅ ᐱᐃᒪᑎᓂᕆᓚᐅ,
ᐅ ᓴᓄᐅᓂᕆᕐᓇᓐᓇᓚᐅ
ᐅᑭᓂᒃ ᐊᐅᓱᓂᓂᔪᓐ

4. ᐅ ᑭᑎᒪᖃᓂᒪᐅ
ᐅᑦ ᐃᓂᓂᒪᐅ ᒧᓴᒃ,
ᐅ ᓴᓄᐅᓂᕆᕐᓇᓐᓇᓚᐅ
ᐅᑭᓂᒃ ᐊᐅᓱᓂᓂᔪᓐ

5. ᑭ ᓴᓄᐅᒥᑯᐊᓚᐅ
ᑭ ᑭᑎᒪᑭᓄᐊᓕᒃ,
ᐅ ᓴᓄᐅᓂᕆᕐᓇᓐᓇᓚᐅ
ᐅᑭᓂᒃ ᐊᐅᓱᓂᓂᔪᓐ

6. ᐋᑯᒪᓕᓐ ᑭᐅᓪ,
ᖷᐱᒃ ᕆᕐᐊᑎᓂᒃ,
ᐅ ᔅᐅᓂᓀᑭᕆᐊᓐ
ᑲᑭᓂᒃ ᐊᒻᓂᓂᙵ

---

58. ᒪᑭᐱᒪᑎᓂᐊᓐ ᑭ ᐊᒋᐊᓀᑭᕆᑲᑌᒃᙵ

1. ᐃᒪᒃᑌᓀᑕᒪᓀ
ᓂᓀᑦ ᐃᓀᐱ ᐱᓀᑭ
ᓅᓀᑌᐃᓀᒃ ᐃᐃᒪ ᐁᓀᑕᑯᓀᒃ
ᑭᑭ ᐸᑦᓂᐊᓐᙵ

2. ᐅᓄ ᓂ ᐊᒋᐸᓀᑦᓀ,
ᒪᒃᑌᓂᒧᐊᓐ,
ᒪᑭ ᑯᑦᑭᐊᓐ ᒃᓂ
ᔅᓀᕆᓀᑭᕆᐊᓐᓀᙵ

3. ᐅᑊ ᖁᔅᒃᐊᓂᕆᓀ
ᐅᓄ ᐃᒪᔅᔪᓀ;
ᓂᑌᐃᓀᒃ ᐅᓀᑭ ᐊᐁᐱᓀᓀ
ᑎᐱᑭᓂᐊᓐᓀᙵ

4. ᐅᐅ ᔪᓀ, ᒥᔅ
ᒥ ᓀᓀᑯᒥᓀᓀ,
ᑭ ᒃ ᐊ ᓵᑭᐃᓀ ᒃᓂ
ᑭ ᒃ ᑌᐊᑦᐊᓐᙵ

59. ᓂᐅᒧᑦᐃᓕᐅᑦ ᑭᖏᒪᓂᕐᓵ

1. ᐃᓂᓂᕐᐅᑦ ᐅᒪ ᐊᑭᓇᐅᑦ,
   ᓂᐅᒧᑦᑦ ᐧᐁᔪᐃᓄᐅᑦ,
   ᑲᑫᑎᓇ ᐊᓗᑭᑦᐃᓕᑦ
   ᓄᐱᖏᑦ ᑭ ᒧᒋᑭᓯᔪᖏᑦᓵ

2. ᐧᐃᓇ ᔪ ᑭᖏᒪᓂᕐᑦᐃ,
   ᐃᐊᐅᓂ ᑲ ᑭ ᐅᔪᐃᓇᓇᐅᑦ,
   ᑭᑦ ᐃᓂᓂᒥᒋᑦᑯᐃᓇ
   ᒧᔨᓄᑦ ᖃᓇᐧᐁᓂᒥᓇᐅᑦᓵ

3. ᐱᓇᑎᖃᑦ ᐅᑦ ᐃᔭᐧᑲᓇᑌᒥᓇᐅᑦ,
   ᐃᐱᐱᒋ ᐃᒧᐳᐧᐁᒥᑦ,
   ᓇᓇᓇᕐᒥᑦ, ᓇᓇᑯᒥᑦ
   ᖃ ᐃᔪᑭᖃᔨᑯᓇᓵ

4. ᒥᐅᐸᓐ ᑭᖓᐧᐃᑎᓯ
   ᒧᔨᓄᑦ ᑭ ᔭᐧᐁᓂᓇᑭᖃᑦ,
   ᐅ ᑌᐧᐯᐧᐃᓇ ᓯᓇᑲᑎᓂ
   ᑲᑭᓂᑦ ᑦ ᐃᐳᓂᓂᓵ

60. σ ᑭᕃᓯᓂ ᑭ ᐱᒪᑎᓗᒃ ᐯᒪᒥᐃᓴᓐ

1. ᐱᒪᑎᓗ ᐯᒪᒥᐃᑦ
ᕿ ᐅᓂᒥ ᒥ·ᓄσᓂᓯᒪᓂ,
ᐱᒪᑎᓗ ᑲᓴᑦ ᓄᐳᒃ,
ᒧᔭᓴ ᓱᓂ ᑲ ᑎᐯσᒥᓴᓐ

2. ᑦ ᑭᑌσᓂᑯᓗ ᓴ
σ ᒥᓇ ᑭᒥᐅᑭᒪᓴ,
ᐊᐱᒥ σ ᒧᒥᕿᓂᓯᓴ
ᑲᑭσᓴ ᑭ ᐱᒪᑎᓗᒃᓐ

3. ᑲᑕ ·ᐃᓂᒥᑭᓗᓂ σᓴᓄ
ᐊᐱ ᓂᑲᑕᒪᓂ ᐊᑭ,
ᐁσ·ᐁᓴ ᐃᑕᔭ ᕿσᓰᒪ
ᒥᓂ·ᐊ ᓱᓂ ᑲ ·ᐊᐸᓰᒪᓐ

4. ᕿᕿᑦ ᓴ ᑕ σᓱᓂᑕ·ᐁ
σᓂ ᑲ ᐅσᔭᑲσᓴ ᐃᑕᔭ
ᒥᐸᓗᑲᒥᑯᓂᓴ ᐅᓂᒥ,
ᒥᐊᐱᓴ ᑕᔭ ᕿ ·ᐊᐸᒪᓴᓐ

61. ᒪᓗᓴ·ᐁᒥᒃ ᐯᒪᒥᐃ·ᐁᖏᓐ

1. ᐱ ᑕ·ᑭᔪᓄᓪᓕᐅᒃ
ᐃᓴᓕᑭᐁᒃ ᑭᓵᓴ,
ᓇ·ᑫᐊᐃᒪᑎᓪᓕᐅᒃ
ᑭ ᐃᓗᓴ·ᐁᒣᒃ;
ᑭᔪ·ᐁᒃ ᐊᓂᓗᑕᓗᒃ
ᐅ ᑭᑭ’ᔪᓂᑲᓱ·ᐃᓇᓚ

2. ᖃᖃᑦ ᐅ ᓇᑲᒋᓇ
ᐅ ᑭᒥᐊᐱ·ᐃᓇ,
ᐅᒪ ᐊᑭᓇᒃ ᐃᑕᔅ
ᑭ ᐃᒪ·ᐃ, ᑭ ᓂ>,
ᐊᐃᐱᒥ ᑭ ·ᐃᓵᖃᓇᑕᒪ
ᐃᔅᐱᒥᓇᒃ ᒥ ᐅᒪᐱᓂᓇᓇᒃᓚ

3. ᑭ ᐅᓇᒥ ᐅᓂᔅᒃ
ᒥᕐᓴᓗᑲᒥᑯᓇᒃ,
·ᐃᓇ ᑭ <ᑭᓇ·ᐊᖏ
ᒃ ᑭ ᒥᑲᓂᑯᖏ,
ᒃᓵ ᑕᔅ ᓄᓇᑯᒪ ᒥᓇ·ᐊ
ᓇᒪᑕᐱ ᐃᔅᐱᒥᓇᒃ ᓵᓚ

4. ᐃᓵ·ᑲᓱᓗ ᑭᔨᑲᒃ
ᑲᑕ ᓂᓴᓇᑕ·ᐁ
ᑭᒋ ᐊᒋ·ᐃᓐᓗ
ᐅᓂᓗᓂᔨᓵᓐ,
ᒥ ᓘ ᐊᐱ ᕿ ·ᐁᐸᒪᓐᒃ,
ᒥᑕᓵ ᒋ ᓂᑲᒧᑕ·ᐊᓐᒃᓯ

---

62. ᑲ ᑎᐯᓂᓇᒋᕿᓗ ᐅᑦ ᐁᓵᒥᐁ·ᐃᓐᓯ

1. ᓄᓴ! ᑭᔨᑯᓐᒃ ᐁᓇᓱᓐ
ᑌᐯᓂᓇᒋᕿᓵᓐ,
ᑲᑕ ·ᐃ ᑭᑌᓂᓇᑦ·ᑲᓐ
ᐁᔨᓂᑲᓴᓵᓐᓯ

2. ᑦ ·ᐃ ᐅᒥᒋᓴᒪᑲᓐ
ᑭᑦ ᐅᑭᒪ·ᐃ·ᐃᓐ,
ᐁᓐᔪᑭᑲᑌᒃ ᑭᔨᑯᓐᒃ
ᑕᒪ ᐃᓐᑭ ᐊᑭᓐᒃᓯ

3. ᑕᓴᓐ ᑭ ᐊᓂ ᑭᔨᑲᒃ
ᒥᔨᑯᓐ ᕿ ᐅᓐᑭ
ᐱᒪᑎᓴᓵᓐᒃ ᐊᐃᑯᓐᒃ
ᑲᓴ ᓂᓵ·ᐃᑯᓐᒃᓯ

4. ᐳᓗᓀᓐ ᐁᔪᒥᑫᐅᓇᑦ .
ᑭ ᐊᓐᓗᑦᐃᐃᓇᑦ,
ᐃᓕᐅᑦ ᑭ ᐳᓗᓀᓐᑕᓕᑦ
ᐁᐃᓇᑦᑕᑦᐅᓇᑦᓯ

5. ᒥ ᒪᒥᔪᒥᑫᓭᐊᑦ
ᐃᐃᑲᐃᐃᔪᓇᓐ,
ᑲᓇᐃᐁᓭᒥᔪᓇᓐ ᓴ
ᐃᓕᐅᓇᓐᑦ ᐅᓐᒥᓯ

6. ᑭᓇ ᓴ ᑭᑦ ᐊᐅᐅᓇ ᑲᑭᓂᑦ
ᑎᐯᓂᓇᒥᑫᐃᓇ,
ᓭᓇᑲᑎᓭᐃᓇ ᑲᓴ ᐃᓄ
ᑭᑌᓇᑕᑦᓭᐃᓇᓯ

---

63. ᑭ ᑲ ᓴᑭᐊᓇᓇ ᑯᓭᓇᓇᓯ

1. ᑭ ᑲ ᓴᑭᐊᓇᓇ ᑯᓭᓇᓇ ᓴ
ᐃᔅᐱᒥᓇᑦ ᐅ ᐱ ᐅᓇᒥ ᓂᔅᐊᓇ
ᐅᐧᑭᓴᓇ ᒥᓴᓴᓇ ᓴᐳᑭᐊᒥᓇ
ᐧᐃᓇ ᐅᓇᒥ ᑭ ᐧᐃ ᐱᐃᒥᐃᓂᓇᓇᑦᓯ

2. ᑲᑭᓇ ᓴ ᑭ ᓂᒋ·ᐃᑭᒥᓇ
ᐸᒋᓯ·ᐃᓂᓇᑲ, ᑭ ᒪᒥᑌᐁᓴᓇᑲ,
ᑲ ᕀᑕᓇᑲ ᑲᓀ ᐃᑭᕀᓴᓇᑲ
ᑭᖏᒪᓇᕀ ᑭ ·ᐊᓂᕀᑕ·ᐊᒥᓇₓ

3. ·ᐃᓇ ᓴ ᐃᑕᔅ ᑭ ᑭᖏ·ᐊᑎᓯᒃ
ᑭ ·ᐃ ᓇᓄᑲᒥᐃᓯᓂ·ᐊᓇᑲ
ᑭ ᒥᓂ·ᐁ ᑲ ᐱᒧᒥᐃ·ᐁᓂᒃ
ᐃᔅᐱᒥᓇᑲ ᑲᑭᓂᑲ ᒥ ·ᐃᑎᑫᒪᓇᑲᑲₓ

4. ᐄᓴᑭᐃᓄᑲ! ᑭᑕᒥᒧᑕᓇ,
ᐄᑭᐊᑕᓇ ᑲᓀ ᑯᓯᓇᓇ ᓴ,
·ᐃ ᐸᒥᑕ·ᐊᑕᓇ, ᓇᓇᑯᒧᑕᓇ
ᑭᓴᔪ X ᒥᓂᑲ ᕫ ᐱᒧᑎᓯᓴᓇᑲₓ

---

64. ᑭᔑᒥᑲᑌₓ

1. ᐄᑭᐃ·ᐁ ᐃᑭᕀ·ᐃᓇ
ᓄᓇᑕ·ᑲᑦ ᑲᓪᐸᓴᐃᑲ,
ᑕᔅᑲᐱᑭᔪ ·ᐊᒥ·ᐊᓇ,
·ᑭᓇ·ᑲᓇ ᑲᓀ ᑎᐱᑲᑦ
ᑭᔑᒥᑲᑌ,
ᐃ·ᓄ ᓄᐳᑕᒧᖅₓ

2. ᑭᔑᒋᑲᑌᓂ ᐊᐤᓱ
ᐅ ᐱᒪᒋᐃ·ᐁ·ᐃᵃ,
ᑲᑭᓐ ᑭᔑᑲ ·ᕿᑯᓗᵃ
ᑭ ᒥᓂᑯ·ᐊᐠᓐᵃ ᔭ
ᑭᔑᒋᑲᑌ,
ᐃᓂᓂᐣᑲ, ᒥᑲ·ᐃᑲₓ

3. ᑌᒡᑯ ᑭᔑᒋᑲᑌ
·ᐁᐯᓂᵃᑕᒪᕿ·ᐃᵃ,
ᓂᐳ·ᐃᵃ, ᒪᒋᐃᔅᑯᑌ
ᑲ·ᐃᵃ ᑲ ᑯᑕᵃᓯᒥᵃ,
ᑭ ᑭᔑᐣᒡᑦ
ᐅ ᐱᒪᒋᐃ·ᐁ·ᐃᵃₓ

---

65. ᐊᐯᓂᒧ·ᐃᵃₓ

1. ᐊ·ᐁᓗᵃ· ᑭᔑᑯᓇᑲ ᐁᓇᑦᑲ
ᕿ ᐊᐯᓂᒧᓄᑕ·ᐊᓇᑲ ᑭ
ᑭᓇ ᐁᑕ ᑭᕐᒪᓂᐣ
ᒧᔅᓱᑲ ᕐ·ᐁᓂᓇᒋᕿᐳᵃₓ

2. ᑲ·ᐃᵃ ᐅᒪ ᑕᔑᕿᓯ
ᐊ·ᐃᐳᑲ ᕿ ᑭ ᐃᓱᑭᑲ
ᐁ ᐊᐱᒋ ᐃᓱᐁᐃᑲᵃ
ᑲ ᐊᐯᓂᒧᑕ·ᐃᑲᵃₓ

3. ᖁᖁᑦ ᐃᓴ ᑭᒋ ᖁᑯᓐ
ᓇᓗᑲ·ᐊᑲ ᓂ ᒪᓂᑐᒪ
ᑭᒋᑭᔨᑯᓐᑲ ᒥᐃᒧᓐᑲ
ᒧᔅᑲᑲ ᒋ ᐃᒪᒧᓴ·ᐁᒪᑲᓵ

4. ᓂᑦ ᐊᐯᓂᒧᓄᑕ·ᑭ
ᒥᓂᑲ ᖁ ᐱᐃᑎᓗᓴᓇᓐ,
ᖁᖁᑦ ᑭᒋ ᐅᑎᑕᒪᓐ
ᐅ ᑭᒋ ᐅᑭᒪ·ᐃ·ᐃᓐᓵ

---

66. ᔅ·ᐁᓐᑦᑯᓗ ᑲ ᑭᓴᒥᑭᓴᓵ

1. ᔅ·ᐁᓂᓐᑦᑯᓗ ᖁᖁᑦ
·ᐃᓐ ᑲ ᑭᓴᒥᑭᓱ
ᐅ ᒪᒋᔨᒋᖁ·ᐃᓐᓐ
ᑲ ·ᐁᐯᓐᑕᒪ·ᐃᓐᓱᓵ

2. ᑭᔨᑯ ·ᑭᓴ·ᐃᓂᓂ
ᑭ ·ᑭᓴᓐᒪᒃᑯ
ᐃᒪ ·ᐁᓐᒋᒪᑲᓂᑲ
ᐅ ᒥ·ᓄᓂᒧ·ᐃᓐᓵ

3. ᐊᐅᐊᓂ ᑲ ᑭᑎᒪᑭᓯᑦ
ᑦ ᓴᓯᒃᒧᒍᕕᓴ
ᔅᓂᐅᓂᓴᕐᓂ·ᐃᓂᓂ
ᑲ ᒥᑭ·ᐅᑦ ᑭᓱᓵᓚ

---

67. ᒥ·ᓂᓂᒧ·ᐊᒃ ᑲ ·ᑲᓗ·ᑲᑎᓯ·ᐊᓐᓚ

1. ᒥ·ᔨᓂᒧ·ᐊᒃ ᐃᑭ·ᐅ
ᑲ ᑭᕐᓂᒪ·ᐊᑦ
ᑭᕐᒪᓂᑐ·ᐊᓴ ᒧᔅᓗᒃ
ᓵᓗᑭᐃᑯ·ᐊᓐᓚ

2. ᐅ ᐱᓂᓯ ᐃᓂᓂᒪᓴ
ᑲᓗᑦ ·ᐃᑐᒃ·ᐊᓴ,
ᕕᓗᔅᑦ ᑲ ᑐᑦᑯᓴᓴ
ᐅᓄ ᑲ ᑐᑦ·ᐊᓐᓚ

3. ᓄᐱᒃ ᒪᓴᑐ·ᐃᓴᑯᓯ
ᐅ ·ᐊᑦᑲᓗᓂᓂᓴᒃ,
ᒥᐃᒧ ᐅᓴᑐᑦ·ᐃᓴᓴᒃ
ᔪ ᒥ·ᓂᓂᒧᓗᓴᒃᓚ

4. ᑭ ᒥ·ᓄᓂᒧᐃᑯᓐᓇᓐ
ᑭᑎᒪᑭᓯᖏᓐᑲᑉ;
ᑭ ᓯᓐᑭᑌᐁᐃᑯᓐᓇᓐ
ᐊᐱ ᑯᑦᑭᓯᖏᓐᑲᑉᓴ

5. ᑭᐅᐸᓐ, ᐩᑦ·ᐃᔨᓐᓇᓐ
ᒥ ᐃᓱᑭᐃᓂᓐᓇᑲᑉ,
ᒥ ᐃᒪᒧᐅ·ᐁᒥᓂᓐᓇᑲᑉ
ᐃᓕᐱᐃᒥᑲᑉ ᑭᔨᑯᑲᑉᓴ

---

68. ᐅ ᐃᓱᑭᐃ·ᐁ·ᐃᓐ ᑭᖏᒪᓂᐩᓴ

1. ᑲᐊᐱᐃ ᐃᓱᑭᐩᐃ ᐊᑭ
ᑲ ᑎᐯᓂᓐᒥᕐᖃᐃ
ᐅ·ᑭᓴᐃ ᐅ ᐸᑭᑎᓐᓇᓐ
ᑭᒥ ᓂᓯᒥᓐᒥᓐᓇᓴ

2. ᐊᐊᓄ ᑲ ᑌ·ᐯᔪᓂᒪᐃ
ᑲ·ᐃᓐ ᑦ ᓂᐳᓯ,
ᑲᑭᓂᑲ ᐱᒪᑎᓯ·ᐃᓐ
ᑦ ᐅᑎᑕᒪ ᐃᑕᔪᓴ

3. ᖃᖅᑕ ᑭ ᑭᕐᓴᐅᑎᓗ
ᐅᐅ ᑲ ᑐᑕᓂᒃ ᓴ;
ᑭ ᑭ ᐱᒪᒋᐃᓇᑦᑑᓐ
·ᐁᓂᒋ ᓇᓇᑯᒪᓂᒃᓯ

---

69. ᐅ ᓴᑭᐃ·ᐁ·ᐃᓐ ᑭᓴᓴᓯ

1. ᖃᖅᑕ ᑭ ᓴᑭᐃᓂᓐᓂᒃ
ᑭᓴᓴ ᑲ ᑭ ᐅᓂᒋ ᓂᐳᓴ,
ᐊᒪᐯ ᑭᑌᐃᓇᓂᒃ ᐃᑕᓵ
ᐅᓂᒋ ᓂᒃᒧᒍᑕ·ᐊᑦᑕᓐᓯ

2. ᖃᖅᑕ ᑭ ·ᐃᓴᖃᓂᓐᑕᒪ
ᒃᑭᓐ ᑭᓐ·ᐃᓐᑕ ᐅᓂᒋ
ᑭᒋ ᑭ ᐱᒪᒋᐃᓐᓂᒃ
ᐲᑭᓂᒃ ᓂᐳ·ᐃᓐ ᐅᓂᒋᓯ

3. ᑭ ᑭ ᖃᓯᑕᒪᓇᓇᓐ
ᑭᒋᑭᔪᑯ ᐃᓵ·ᐲᓐᑌᒪᓗ,
ᐲᑭᓂᒃ ᐲᔪ ᐲᑭᓂᒃ
ᒋ ᑭᒋ ᒧᒋᑭᓯᓴᓂᒃᓯ

4. ᖃᖅᑕ ᑭ ᓂᐳᑕᒪᖃ
ᒃᑭᓐ ᒋ ᐱᒪᒋᐊᓗ;
ᓄᐱᓗ ᓇᓇᑯᒪᑕᓐ X
ᐁᐱᒋ ᑭ ᓴᑭᐃᓐᓂᒃᓯ

70. ᑭᓱᓕ ᓇᓴᕋᑎᓂᓇᓐᒃ ᑲ ᐅᓇᑭᓚ, ᐱᒧᓴᕐᓵ

1. ᐊᑯᓐᓇ ᐅᓰᓴ ·ᐁᒋ ᑭᒋ
ᐱᒋ·ᐃᓂᑎᓀᓂ·ᐊᓇᓐᒃ
ᐅ·ᑲᐸᔪ ᕆᔨᓇ ᑲᔪᑦᓐᒃ ?
ᐊᑯᓐᓇ ·ᐁᓇᒋ ᑭᔨᑲ·ᐊᓚ ?
ᐯᑲ ᐃᓰᓴ ᐃᑭᔪ·ᐊᓐᒃ,
“ᑭᓱᓕ ᒣ·ᑲ ᐅᒪ ᐱᒧᓴᕐᓵ”

2. ᐊ·ᐁᓐᓂᓇ ᐊᓄ ᑭᓱᓕ ? ·ᐁᓇᒋ
ᐊᐱᒋ ᔪᔪᔪ·ᐃᔪᔨ·ᐁᓚ ?
ᑲᑭᕆᔨ ᓴ ᐯᒧᓴᕐᓵ
ᐊᓄ ·ᐁᓇᒋ ᔪᔪᔪ·ᐃᔪᔨ·ᐁᓚ ?
ᐅ ᕆᔪ ᐅᑎ·ᓂ·ᐃᓂ·ᐊᓇ,
“ᑭᓱᓕ ᒣ·ᑲ ᐅᒪ ᐱᒧᓴᕐᓵ”

3. ᐊᔪᐊᓄ ᑭᓱᓕ ᐅᒪ ᐊᑭᓇᓐᒃ
ᑭ ᒪᑲᒋᒋ ·ᐃᒋ·ᐃ·ᐁ
ᑫᑫᑦ ᐅ ᑭ ᔭ·ᐁᓂᒧᓇ
ᑲᑭᓇ ᑲ ᐊᔪᔨᓂᓚ;
ᑲᑭᓇ ᑭ ᒥᓂᒧᑲ
“ᑭᓱᓕ ᒣ·ᑲ ᐅᒪ ᐱᒧᓴᕐᓵ”

4. ᒥᓗᑌ ᓴ ᕿᕿᒪ ᐃᔅ
ᐅᒥᑲᓄ ᑭ ᐧᐊᕿᓄᑦᒥᓄ
ᐊᐧᓀᑲ ᑭᑦ ᐃᔅᐧᑲᓄᑌᓀᓄᑲᑕ
ᑲᕿ ᑭ ᐱᓄᑎᑲᓀᓄᓀᓐ,
ᒧᒥᑭᓗ ᐃᑭᐅᑦᓄᓐ,
ᑭᓴᐃ ᒣᐧᑲ ᐅᒪ ᐱᒧᓴᓪ

5. ᐱᔅᓴᓄᑲ ᐧᕿᓴᐧᐊᓂᕿᓴᑲ
ᑲ ᒥᓂᔨᒪ ᐧᐁᓂᔪᔪᓄᑲᑕ
ᑭᓀᐧᐊ ᓂᑲᓂᑲ ᔨᓴᐧᐊ
ᐱᔅᓴᓄᑲ, ᐅᓄᑦᓴ, ᐃᑭᐅ,
ᑭ ᐃᓀᐃᑲᔨᐧᐊ, ᐃᒥᔅ
ᑭᓴᐃ ᒣᐧᑲ ᐅᒪ ᐱᒧᓴᓪ

6. ᑮᔅᐱᓀ ᒥᔅ ᐧᐃᓀ ᐊᐧᓂᑦᐧᐁᑲ
ᑲᕿ ᒥᔅ ᐃᓀᐊᓗᐧᐁᑲ,
ᐧᐃᐸᑲ ᑲ ᓀᑲᓂᑲᔨᐧᐊ
ᑲᐧᐃᓀ ᑲ ᓄᓀᑦᔨᓗᐧᐊᓪ
ᑲᐧᐃᓀ! ᑲᐧᐃᓀ! ᑦ ᐃᑭᐅ
ᑭᓴᐃ ᔪ ᐊᔅᓐ ᑭ ᐱᒧᓴᓪ

71. ᑕ·ᑲ ᐱᒪᑎᓯ·Δᓐˣ

1. ᑭ ᐱᒪᑎᓯᓇᓂ·ᐊᓇᑲ
ᑫᑫᑦ ᓄᐱᒃ ᑕ·ᑲ,
·Δᐸᒃ ᔪ ᑭ ᓇᑲᑕᒥᓇ
ᑲᑭᓇ ·ᑫᑯᓄᓐˣ

2. ᑲ ᐸᑦᓯᔪᔭᒃ ! ᐅᓇ·ᑲᑲ ᔪ
ᑲ ·▽ᐱᓇᓐᑫᑯᓇ
ᐅ ᔭ·▽ᓂᓐᓯᑫ·Δᓇᓐ
ᑲ ᑎᐯᓂᓐᓯᑫᓐˣ

3. ᐊᑐᑲᒃ ᓇᓐᑕ·ᑯᐸᒥᑲ
ᓄ>ᑕᒪ·Δᓄᑲ
ᒥ ᐸᑭᑎᓂᑎᓯᔪᑲ
ᑭᒥ ᐸᒥᑕ·▽ᑲˣ

4. ᒣᓄΔᔑ·▽ᐱᓯᔪᑲ
ᒥ·ᓄᓂᓐᑕᒧᑲ,
·Δᐸᒃ ᑭ ᑲ ᐃᑯᓇ·ᑯ
“ᐊᒃᐯ ᐱΔᔭᓕᑲˣ”

5. ·Δᐸᒃ ᑭ ᑲ ᐅᓯᑲᒥᓇ
ᑭᒥᑭᔑᑲ ᐊᑭ,
ᒥΔᒪ ᒥ ·ᐃᑕᐱᒪᓇᑲ
ᑭᔪᔪ X ᑲᑭᓂᑲˣ

72. ᑭ ᓚᒍᓴ·ᐁᒥᓐᓄ ᐯᓚᒥᐃ·ᐁᓴᓛ

1. ᓚ·ᐊᑦ ᑲ ᒪᓱᑲ·ᐃᓯᓴᓐ
ᓄᐳᑕᓚ·ᐃᓴᓐ,
ᑭ ᔅᓄ·ᐁᓂᓐᒥᑫ·ᐃᓐᓐ
ᑕᓚ ᐊᑭᓐᑕᓚᓐᓛ

2. ᑭ ·ᐃ ᐊᐯᓂᒍᑦ·ᐃᓐ
ᑲᑭᓂᑲ, ᑲᑭᓂᑲ,
ᑭ ᒥᓄᑦᑫ·ᐃᓐᓐ
ᓂ ᐣ·ᐃ ᐊᑦᓂᒍᑦᓐᓛ

3. ᓂ ᑲ ᐱᒍᓴ ᒥᑲᓀᓐᑲ
ᑭᔭᑯᓐᑲ ᐁᓐᒍᓐᑲ,
ᓄᓴ ᓗ ᑭ ·ᐃ ·ᐊᑦᐸᒪᑲ
ᓄᐱᒃ ᑲ ᐃᑭᐊᑦᓛ

4. ᑭ ᓐᓄᑲᑌᓂᒍᑦᓄᓐ
ᑭ ᒪᑭᑐᑕᓚᓐ
ᑉᓐ ᑲ ᓐᓐᑐᑕᒪ·ᐊᑦ X
ᑭᒥ ᐱᓂᐃᔭᖏᓛ

5. ᑉᓐ ᑲ ᑎᐸᒥᒍᓐ ᒪᓴᓴ
·ᐃᓐ ᑭ ᔅᑯᒥᑐᖅ
ᒪ.ᒥ ᓯᓐᑲᑎᓯ·ᐃᓐᓐ
ᑲ ᒥᑲᓂᑯᑦᓐᓛ

73. ·ꟼdᓄᵃ ꟼ ᒥᵃᵇ ᑭᒐᒪᓂ)ʔ

1. ᐅ! ꟼᒐᒪᓂ)·ᐃᓗᵃ
   ·ꟼdᓄᵃ ꟼ ᒥᓂᓂȧᵃʔ
   ᑌᑕd ᓴ ᐅᑦᐱᓂᵃ,
ᑯᐊᓄ ȯᵃᑦ ᑯᓱᵇ ᑭ ᒥᓂᵃ
   ᑯᓭ·ᐃᵃ ᐃᐃᓄ ᑯbᓯᵃ
   ᒥᐁᑕᒪ ᐃᐃᓄ ᐁᓗᒧᵃₓ

2. ᑭᵃ ᐃᑕᔅ ᑭ ᑯᐅᓗᒪᵃ
   ᑭᵃ ᑭ ᑲ ᑎᐁȯᵃᑦᑦᵃ,
   ᑌᑕd bᓭ·ᐁᓂᵃᑕᵃ
   ᑭᒥ ᓴᑭᐃ·ᐁ·ᐃᓂᵃᵇ:
   ᑯᐱᒥ ᓂ ᓭᵃᑕ·ᐁᵃᑦᑦᵃ
   ·ᐁ·ᐃᐸ ᒥ ȧᓯᑲ·ᐃȧᵃᵃₓ

3. ᒥᑕᔅ ᑎᐯᓂᒥᔑᓗᵃ
   ᑭ ᑲ ᐊᐯᓂᒧᵃᑦ·ᐃᵃ
   ᑭ ᓭᵃᑕ·ᐁᵃᒥꟼ·ᐃᓭᵃ
   ᑭᒥ ·ᑯᐸᵃᑦᐃᔑᓗᵃ,
   ᒥᓂᵇ ꟼ ᐱᒪᑎᓯᓗᵃ
   ᒥ ᒥ·ᓄᵃᑕᒥᐃᓂȧᵃᵃₓ

4. ᐁ ᒪᒋ ᐱᓇᒋᑲᑯᐁᓂᐅ
ᓂᐱᖏ ᓂ ᓴᓇᑭᐃᑯᓇ,
ᐊᐱᒋ ᖃᖅᑕ ᓂ ᐃᒪ·ᐃᓇ
ᑭ ᐃᓂᓂᒥᑎᓯᐁᓂᐅ,
ᐊᐱ ᑭ ᐃᒥ·ᖃᓇᑕᒪᓇ
ᑭ ᐸᓭᐊᐊᖃᑦ·ᐃᓭᓇᓵ

5. ᑭ ᐱᓂ ᐊᐃᖏ ᒥᔪᔪᓇ
ᓂᑦ ᐊᐃᑲᓇᒃ ᒋ ᑕᓂᓯᖏ
ᑭᒋ ·ᐊᐸᓇᑦᐃ·ᐁᐁᓂᐅ
ᑭ ᐅᓂᐃᓂᓯᒥᐁᓂᐅ
ᐁᔪ ᑕᔭ ᑭ ᐃ·ᓄᓇᑕᒪᓇ
ᐃᔭᐱᒥᓇᒃ ᑭᒋ ᐃᑦᐁᓂᐅᓵ

---

74. ᐁ ᑌ·ᐯᑕᓇᒃ ᐅᑦ ᐊᐯᓂᒍ·ᐃᓇᓵ

1. ᓂ ᒥ·ᓄᓂᓇᑕᒥᐃᓇᓇ
ᑭ ᑎᐯᓂᒥᔪᐁᓂᐅ, X;
ᑭᓇ ᑭ ·ᐊᓯᓇ·ᑫ·ᐃᓇ ᓇᖏᑦ
ᐸᓂᒪ ᓱᓇ ᐁ ·ᐊᐸᓇᑕᓇᓵ

2. ᐸ·ᐊᒍ·ᐃᓐ ᐃᓄᓐᑕ·ᑲᑦ
ᓄᓐᔨᒪ ᐱᒪᑎᓯ·ᐃᓐ ᓴ;
ᐃᔅᐱᒥᓐᑲᑯ ᑕᔅ ᐊᐅᔾᒪᑲᑦ
ᑫᑫᑦ ᒥ·ᓄᓂᓐᑕᒧ·ᐃᓐᓵ

3. ·ᐁᓂᔑᔑᓐᑯ ᑕᓐᑭ·ᐃᓐ!
ᐊᓐᐱᖅ. ᑫ ᐅᔪᐅᓯᔾᓴᓐ
ᐃᒪ, ᐅᐸ ·ᐃᑕᐱᒪᒃ
ᑭᓴᔪ ᓂᓐ ᑭᒥᐅᑭᒪᒪ ?

4. ᓂᔾᓄ ᑲᑦ ᓂᐸᒥᒪᑦ
ᐳᑕᒥᑲᓐ ᑭ ᓄᓐᑕ·ᑲᑲ
ᒥᑕᔅ ᒥ ᐅᓂᔅᑲᒪᓄᑲ
ᒥ ᐃᔑᓐ·ᑲᑲ X ·ᐃᔾᓄᓵ

---

75. ᑭᒥᑭᔑᐅ ᒧᒥᑭᓯ·ᐃᓐ ᐅᒪ ᐊᑭᓀᑲᓵ

1. ᑲ ᓴᑭᐊᓀᑲ ᑭᓴᔪ,
·ᐁᐸᓐᑕᐃ·ᐁᑕᓐ
ᐁᐱᒥ ᒥ·ᓄᓂᓐᑕᒪᓀᑲ
ᑭ ᓂᑲᒧᑕ·ᐊᓀᑲᓵ

2. ᐅᑦ ᐊᓇᒥᐁ·ᐃᓇ
ᑭ ᒥᑭ·ᐊᓂ·ᐊᓇ
ᒪ ᐅᓇᒪ ᒥᑦᔪᐧᐃᓇᒃ ᖃᖃᑦ
ᒥ·ᓂᓂᓇᑕᒧ·ᐃᓇᓵ

3. X ᐅᑦ ᐃᓂᓂᒪᓇ
ᐅᒧ ᑭ ᒥᑲᒧᖏ
ᒥᓄ ᑭᒥᑭᔭᑲ ᓱᓇᓇ
ᑭ ᓂᑦ·ᐃᑭᓇᑭᓇᓵ

4. ᓱᓇᓇ ·ᐁᓂᔨᔨᐃᑲᒃ
ᒥᑭ·ᐊᓂ·ᐊᓄᓇ
ᒪ·ᐸ ᐅᑎᑕᒥᐃᑲᒃ ᐃᐃᓂ
ᑭᒥᑭᔭᑲ ᐊᑭᓵ

5. ᓂᐱᒃ ᓂᑲᒧᑦᓇ
ᐅᒧ ᑭ ᐊᔪᓗᐃᑲᒃ,
·ᐃᐸᒃ ᑭ ᑲ ·ᐊᐸᒧᒥᓇ
ᑲ ᐱᒧᒥᐃᐃᑲᒃᓵ

---

76. ᑭᓴᐃ ᐅ ᐱᒪᒋᐃᐧᐁᐧᐃᓐᓂᓚ

1. ᑲᑭᓐ ᐸᐃᐳᑦᓯᓴᒃ,
ᑲ ᐸᓇᒋᐃᑎᑦᓯᓴᒃ,
ᐊᑐᑲᒪ ᓇᓯᑲᒃ ᑭᓴᐃ
ᐊᐠ ᑲ ᑭ ᑲᐧᑲᐸᑭᓯᒃᓚ

2. ᑭᓴᐃ ᐊᐊᐠ ᑲ ᑭ ᓂᐳᐃ
ᐸᐃᐳᑦᓯᓂᒋᓓ ᐅᓓᒋ,
ᐧᐃᓓ ᐅ ᑭᔑᑲᑕᒪᐧᐊᓓ
ᐃᐠ ᐅ ᐸᑦᓯᐧᐃᓂᓂᓚ

3. ᑭ ᓂᐳ ᑭᒋ ᑭᔑᑲᓇᒃ
ᒪᒋᐃᔑᐧᐁᐱᐧᐃᓓ,
ᑲᐧᐃᓓ ᐧᐃᓓ ᑲ ᐃᔑᒋᑫᓴ,
ᑭ ᑭᔭᐧᐊᑎᓯᓴ ᐃᓴᓚ

4. ᑲᐧᑫ ᐃᒧᐅᐧᐁᒪᑦᓓ
ᑲᑭᓓ ᑭ ᐄᑭᐃᓓᓓᒃ,
ᑭ ᐸᑭᑌᓂᒥᑎᓯ,
ᓂᒥᔑ ᓂᐳᑦᒪᑫᓚ

77. ᑭᓴᓗ ᓰ ᓂᓪᑦ ᐃᓐᓇᓪᑕᒧ·ᐃᓐᓴ

1. ᑭᓴᓗ ᓄᓪᑦ ᐃᓐᓇᓪᑕᒧ·ᐃᓐᓴ,
ᐃᔅᐱᒥᓪᒃ ᓰ ᑲ ᑭ ᐃᓯᖏ
·ᐃᓐ ᐁᑕ ᓂᓪᑦ ᐊᐯᓂᒧ,
ᑲᔪ ·ᐁᑎ ᓂ ·ᐃ ᐃᓯᔅx

2. ᖃᑭᓐ ᒣ·ᓐᑎᓯ·ᐊᖏ
ᒥᐃᒪ ᓴ ᑭ ᐃᓯ·ᐊᖃ,
ᒥᐁᑕ ᐃᓴ ᐃᓄ ᒋᖃᓐ
ᐃᒪ ᑭᑭ ᒥ·ᓐᓪᑕᒥᓪᒃx

3. ᑭ·ᓐᔅ ᐃᐃᓄ ᒋᖃᓐ ᕿᕿᑦ
ᓂ ᑭ ᐅᓐᓪᑦ·ᐊᐸᓪᑦᓐ
ᓂ ᑭ ᐅᓪᑕᒥᐃᑯᓐ ᑦᔅ
ᓂ ᒪᑭᔑ·ᐁᐱᓯ·ᐃᓪx

4. ᐊᓐ ᑭ ᒥᖃᑕᒪᓐ ᓴ
·ᐊᓴᓪᑎᔅ ᓂᓐ ᐸᑭᓐᑯᓪ,
ᐸᓂᒪ ᑭᓴᓗ ᐁᑭᐳᖏ,
ᐅᓪᑦᓴ ᓂᓐ ᓴ ᐃᓄ ᒋᖃᓪx

5. ᓄᓪᑯᒪ ᑦᔅ ᓂ ᒥ·ᓄᓂᒧ
ᑭᓴᓗ X ᑭ ᐅᑦᐱᓂᖏ,
ᒥᓴ·ᐊᖏ ᑭ ᐸᑦᓯᓴᓐ
ᐁᓂ·ᐁᖃ ᓂᓐ ᑭ ᓴᑭᐃᖃᓪx

78. ᑭᖏᒪᓂᑐ ᐅ ᐃᓕᐹᐃ·ᐁ·ᐃᓐᓇᓪ

1. ᑭ ᐃᓕᐹᐃ·ᐁ·ᐃᓐ
ᓂ ·ᐊᔨᐸᓐᑎᓂᑯᓐ
ᒥ ᐃᓕᐹᐃᓂᓀᓐ ᑲᔪ
ᑌ·ᐯᑦ·ᐃᓂᓀᓐᓇᓪ

2. ᑲ ᐃᓕᐹᐃᓂᓀᓐ
ᕆᕆᑦ ᓄᓐ ᑲ ·ᐃᓐᑦᓀᓐ
ᑭ ᔅ·ᐁᓂᓐᒥᕆ·ᐃᓀᓐ
ᒧᔅᑲ ᑲ ᒥᔪᐅᓐᓇᓪ

3. ᑕᒥᓐ ᑭ ᑭᔭᑲᑲ
ᑲᔪ ᑭ ᑎᐱᑲᑲ,
ᑭ ᓂᐸᐅᐅᓐ, ᑯᔅᑯᒥᐅᐅᓐ,
ᓄᓐ ᑭ ·ᐊᑲᔅᑲᑯᓐᓇᓪ

4. ᒣ·ᑲ ·ᐊᓂᔪᓀᓐ
ᓂ ᐸᑦᑕᒥ·ᐃᓂᓐᑲ,
ᑭ ᑭ ᓀᓀᓐᑕ·ᐊᐸᒥᔅ
ᑭ ᐃᓕᐹᐃᔪᐅᓐᓇᓪ

5. ᑭ ᑭ ·ᐊᔨᐸᓐᑦᐃᔅ
ᐊᓄ ᑭ·ᑭᔅ ᐅ ᒥᔅᓀᒪ,
ᑭ ᑭ ᑭᒥᐱᑭᓂᔅ ᕆᔅ
ᑭᒪ ᐱᓂᒥᐅᓐᓇᓪ

6. ᐅ! ᑭ ·Δ ᐃᓭᐅᓐ
ᐅᒪ ᑭ ᐊᑐᑦᓐ,
ᐃ·ᐊᔪᑐᔭ ᓂᓐ ᑲ ᑐᓐ
ᐃᐱ ·ᐊᐸᒥᓵᓐᕽ

---

79. ᐱᒍᓴᐅᓐ, ᐯᒪᒥᐅ·ᐁᔭᓐᕽ

1. ᐱᒍᓴᐅᓐ, ᐯᒪᒥᐅ·ᐁᔭᓐ,
ᐱᒍᓴᐅᓐ,
ᑭ ᑎᐱᑲᑫ, ·ᐊᓴᓐᑫ ᓂᓐ ᑕᔪᕐ,
ᐱᒍᓴᐅᓐ;
ᑲ ᓂ ·Δ ᓵ·ᐊᐸᓐᑕᓯᓐ, ᐁᑕ
ᐊᐱᑎᓐ ᒥ ᑕᑯᑭᔭᓐ ᐅᓴᓕ

2. ᑲᔭᑦ ᑲ·ᐅᓐ ᑭ ᑭ ᐅᓂᓯᓄᓐ,
ᐱᒍᓴᐅᓐ;
ᓂᓐ ᓂ ᒥᑲᓂᓐᑫ ᓂᓐ ᑭ ᐱᒍᓴ;
ᐱᒍᓴᐅᓐ
ᓄᓐᑯᒪ, ᓂ ᒪᑲᑌᓂᒍ·ᐅᓐ ᒥ
ᐱᒍᓴᐅᑯᓯ·ᐊᓐ ᒥᓵ·ᐊᓕ

3. ᑭ·ᓂᔅ ᑭ ᑭ ᐱᒧᓴᐃᓐ, ᓀᔅᒃ ᑕᔅ
ᐱᒧᓴᐃᓐ,
ᒣ·ᓀᒃᒥᒃ, ᑭ ᕿᐱ·ᑲᒃ, ᐱᓂᔅ
ᐃᓄ ᑭᔾᑲᒃ,
ᐊᐱ ᓀ ·ᐊᑦᕿᒥᓭᓐ ᑲᑭᓂᒃ
ᐊᐱᒋ ᒋ ᒥ·ᓂᓐᑕᒥᐃᓴᓐᕽ

---

80. ᑭ ᕿᑲᓐ ᐊᑐᓐᒃ ᐊᓴᒥᐁ·ᐃᑲᒥᒃᕽ

1. ᒋᐅᕐᓄ, ᓅᓐᑦ ᐅᔾᑐᒥᓐ
ᐊᓴᒥ·ᐃᑲᒥᒃ,
ᒥᐃᒧ ᑭᑦ ᐃᓂᓂᒪᒃ
ᑭᒋ ᐱᓐᑎᓀ·ᐊᓗ:
ᒥᓄ ·ᐊ·ᐁᔾᑦᑕᒧ·ᐃᒃ
ᐅᑦ ᐊᑲᑯ·ᐊᓐ ᓴ
ᐅᒪ ᒋ ᑦ·ᑭᔾᓂ·ᐊᓗ
ᒋ ᓀᓐᓀᑐᒥ·ᑲᕽ

2. ᐅᒪ ᐊᔭᒥᑯᒃ ᐃᑭᓄ
ᑲ ᐱᒧᑎᓯ·ᐊᓗ
ᑭᒋ ᒧᔭᑭᓂᔭᑲᑯ·ᐊᓗ
ᑭᑦ ᐃᑭᑐ·ᐃᓀᓐ:

ᓂᓐ ᑲ ᔑᓐᑭᔑᒪᓀᓂᓕ
ᐅᒪ ᑲ ᓂᐳᐧᐊᑊ
ᑭ ᑭᑫᓐᑕᒪᓐᑲ ᒥᓐᐊ
ᑭᒥ ᐅᓂᔆᑲᐧᐊᑊˣ

3. ᑭ ᓀᓐᐱᑕᒪᐧᐃᓂᓀᓐ
ᐅᐃᒪ ᑕᔑᕿᐳᓐᑲ
ᒧ ᒥᓂ ᑲᓀᐧᐁᓐᑕᒪᓐ
ᑭᑦ ᐊᐳᒥᐊᐧᐃᐧᐃᓐ;
ᐱᐃᑯᑲ ᑲᑭᓀ ᐅᐃᒪᓐᑲ
ᑲ ᐱᐃᒪᑎᓯᐧᐊᑊ
ᑭᒥᑭᔑᑯ ᒥᑲᓂᓐᑲ
ᑭᒥ ᐱᒧᓴᐧᐊᑊˣ

4. ᐧᐃᐸᔪ ᑲᑭᓀ ᐁᓐᑦᐧᐊᑊ
ᐅᐃᒪ ᓂᓐᑦ ᐊᑭᓀᓐᑲ
ᐃᑭᓂ ᑲ ᑭᑫᓐᑕᓯᐧᑲ
ᑭ ᐄᑭᐃᐧᐁᐧᐃᓐ
ᐧᐊᐧᔭᓀᒪᐧᐃᑯᑲ ᒧ ᑭ
ᑭᑫᓂᓐᑎᓯᐧᐊᑊ,
ᒧ ᓀᓯᑲᐧᐊᐧᐃᐧᐊᑊ X ᕿ
ᐅᐱᐱᓂᓂᐧᐊᑊˣ

---

81. ᑭ ᐸᑲᓂᐃᓇᑦ ᐊᓐᐃᔭᑲ ᒋ ᐸᒥᑦᑫᑲ
ᐋᔭᒥᐁᓐᐃᓂᓇᑲᓚ

1. ᓄᓗᓇᓐ! ᓗᑭᓐᒪᓐᐃᑲ
ᑭ ᓂᑲᓂᔭᑲ ᔭ
ᑲ ᐸᑭᑎᓂᑎᓗᓐᐋᑲ
ᒋ ᐸᒥᑦᓐᐃᓐᑲ,
ᐅᑌᐃᓐᐋᓇᑲ ᒋ ᐋᑦᔭᓂᑲ
ᑭ ᐱᓂ ᐊᑲᓐᑲᓇ
ᑭᒥ ᓐᐋᔭᒪᑲᑎᓂᑲ
ᐃᓂ ᕿ ᓐᐃᓇᒍᓐᐋᑲᓚ

2. ᓐᐃᑐᑲᓐᐃᓄᑲ ᐃᑭᓂ ᑕᔅ
ᑲ ᑎᐯᓂᒪᓐᐋᑲ,
ᒋ ᑭᑭᓄᐊᒪᓐᐋᓐᐋᑲ,
ᒋ ᓇᑕᒪᓐᐋᓐᐋᑲ,
ᐋᔭᒥᐁᑕᒪᓐᐋᓐᐋᑲ,
ᒋ ᐃᒪᓐᐊᑎᔭᓐᐋᑲ
ᑲᑭᓇ ᑲ ᐋᓄᓂᔭᓂᑲ
ᒋ ᑲᑭᒥᐋᓐᐋᑲᓚ

3. ᐋᔭᒥᐁᓐᐃᑲᒥᓄᓇᑲ
ᐊᐱ ᓂᐢᓐᐃᓐᐋᑲ
ᑭᒥ ᓐᐋᐢᓇᑎᓂᓐᐁᓐᐋᑲ
ᑭ ᑌᓐᐯᓐᐃᓂᓂ,

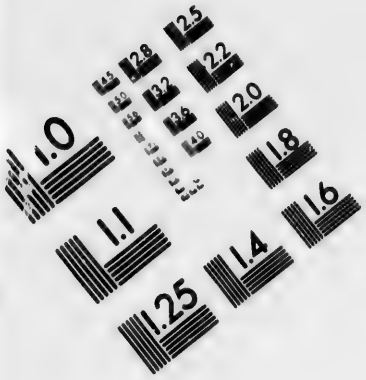

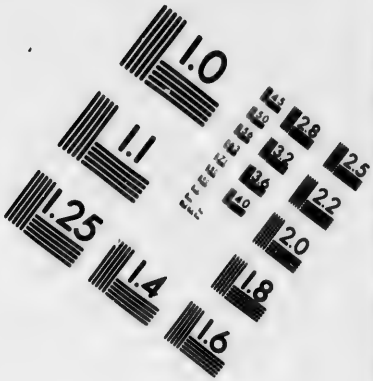

IMAGE EVALUATION TEST TARGET (MT-3)

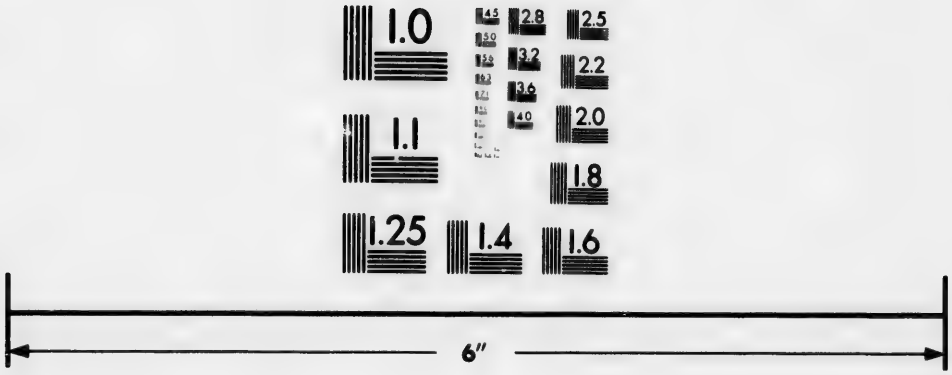

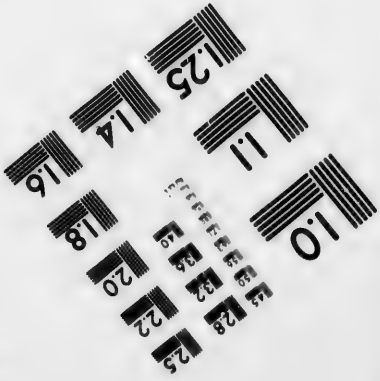

Photographic Sciences Corporation

23 WEST MAIN STREET
WEBSTER, N.Y. 14580
(716) 872-4503

ᑲᑭᑦᐁᓂᓄᒍᐦᐃᓇ
ᓱᑫᓂᓄᒍᐦᐃᓇ,
ᑭ ᑌᑦᐯᔪᓂᓄᒍᐦᐃᓇ
ᐸᑭᑌᓄᒍᓀᒪᐦᐃᓇᕽ

4. ᐸᑌᔨᓄ ᑭᒋ ᐱᓄᑦᐊᑲ
ᑭᓴᐠ ᐅ ᓂᐳᑦᐃᓇ
ᒋ ᐊᐯᓂᒍᓄᑦᐊᑲ
ᒋ ᐱᒪᒋᐃᓇᑦᑕ,
ᐸᓂᒪᒃ ᐃᑦᓴ ᒪᒃᑦᐊᑲ
ᐅᐃᒪ ᐊᑭᓄᑲ ᐅᓄᒋ,
ᐅᑕᐱᓂᓂᑲ ᐃᔅᐱᒋᓄᑲ
ᑭᒋ ᑕᔅᕿᑦᐊᑲᕽ

---

82. ᒣᑦᓄᓄᑕᑦᑲᑲ ᐊᑭᕽ

1. ᓀᓭ ᒋᑦᓂᓂᒍᐦᐃᓇ
ᑦᐊᓴᓄᑲ ᐊᑭᓀᑲ,
ᑲ ᐱᓀᑎᓯᑦᐊᑲ
ᐁ ᐃᓄᑕᑦᐊᑲ;
ᒪᐧᐣ ᑭ ᓂᑲᒍᒍᑦᐊᑲ
ᑭ ᒋᓄᑕᑯᓯᑦᐊᑲ,
ᑲ ᐱᒪᒋᐃᐠᐁᑲ
ᑭᑕᒋᒋᒋᓀᒪᐦᐃᓇᕽ

2. ᐱᓴᓯᑲᒧᑦ ᓴ
ᐅᐅ ᐊᑭ;
ᐊᔨᓂᓐ ᓴ ᐁᓐᑎᓴᑲ
ᑭ ᐱᐅᓴᑲᑦ?
ᒥᐃᒪ ᕿ ᑕᑯᐊᑲ
ᕿᕿᑦ ᒥ·ᓂᓂᒧ·ᐃᓐ
ᑲ ᑎᐯᓂᓐᑭᕿᑳ
ᑭ ·ᐃᑭ·ᐊᐊᑲᓵ

3. ᑲᑭᓐ ᒥᐃᒪᐊᑲ
ᑲ ᐃᓐᑕ·ᐊᑳ
ᑎᐯᓂᒥᑯ·ᐊᑲ
ᑯᓯᓴᓂᓐ;
ᑭᑭᑕᒧᑦ ᐃᑕᓵ
ᑭᒋ ᑭ ᐅᑎᑕᒣᑦ
ᐃᓵᐱᒥᐊᑲ ᑲ ᑕᓂᐊᑲ
·ᐁᓂᔨᔨᐊᑲᓵ

---

83. ᒥ·ᓄᓕᒧ·ᐊᑲ ᐃᔭᐱᒥᓂᑲ ᑲ ᐊᓱᐣ·ᐊᓀᓵ

1. ᖃᖃᑦ ᒥᓄ ᐅᑕᒋ·ᐊᑲ
ᐃᔭᐱᒥᓂᑲ ᐅᓇᑦ·ᐊᓀ,
ᑲ·ᐃᓇ ᐊᑯᒋ·ᐃᓇ ᐃᒪᓂᑲ,
ᑲᑭᓄᑲ ᑭᔪᑲᕋᓵ

2. ᒥᐃᒪ ᑲᑭᓄᑲ ᓄᐱᓇ
ᓄᐱᓀ ᒥᓄᓇ·ᑲᑦ,
ᓄ>·ᐃᓇ ᑭᐱᑎ·ᖃᐅ>
ᑭ ᑭᐱᔭᑲᑯᓇᓇᓵ

3. ᐊᑲᒥᓂᑲ ᒥᐃᒪ ᑕᑯᓇ
ᐅᐅ ᒥᓄ ᐊᑭ,
ᑲᑭᓄᑲ ᐱᒪᑎᒋ·ᐃᓇ
ᒥᐃᒪ ᐁᓇᑕᑯᓂᑲᓵ

4. ᑕᒪ ᐃ ᑭ ·ᐁᐱᓇᓪᒪᓂᑲ
ᑲ ᑭᐱᔭᑲᑯᐅ>ᓂᑲ,
ᑭ ᐢᓭ·ᖃᓄᒧ·ᐃᓄᓇᓇ
ᑲ ᐅᓇᒥ ᑯᑕᒪᓂᑲᓵ

5. ᑭᔭᐱᓇ ᐸᓱ·ᑲᔨᓇᓪᒪᓂᑲ
ᐅᐅ ᒥᓄ ᐊᑭ,
ᐃᑭᓇ ᐢᓭ·ᖃᓄᒧ·ᐃᓇ
ᑭ ᑦ ·ᐁᐱᓇᒥᓇᓵ

84. ᐅᓄᖅᓂᑎᓯᐊᓂᒃ ᑭᒋᑭᔪᐊᓂᓚᖅ

1. ᐊᐃᑦ ᐊᐃᓯᓯᐊᓄᑦ ᐊᓄᑎᐊᓂᒃ,
ᐃᓐᑎ ᐊᕐᑎᓇᓐᓂᒃ;
ᐃᓅᓐᑎ ᐊᕐᓯ ᐊᐱᐊᓄᑦ
ᑭᒋ ᐊᐱᐊᐃᓂᓚᓂᒃ?

2. ᓄᐱᓄ ᑭ ᐊᓂᒥᓯᐊᓂᒃ
ᐊᑭᓚᓂᒃ ᑭ ᐃᓚᒋᐊᓄᑦ;
ᑭ ᐊᐃᐱᖅᑭᐊᑭᓂᒃ ᓴ
X ᐅ ᒥᐅᓂᑭᒪ ᐅᓚᒋᙵ

3. ᓂᓚᐊᒪ ᐅᓚᒋᔭᓄᐊᐃᔭᓄᒧᓂᒃ
ᐅᑦ ᐊᐱᐊᐃᓂᓂ,
ᒧᔭᓄᒃ ᐃᒪᒧᓄᐊᐅᓄᐊᓄᑦ
ᐯᐃᒪᒋᐃᓂᐊᐃᓄᙵ

4. ᖃᖃᑦ ᒧᒋᕿᓂᓚᒋᒧᓂᒃ
ᑭᒋ ᐊᐊᓯᐃᒪᐊᓄᑦ,
ᑭ ᑭᔪᑲᒃ, ᑭ ᑎᐱᒃᓂᒃ,
ᓂᓄᒧᒋᑕᐊᐊᓄᙵ

5. ᑭ ᓄᓇᐊᐅᓂᒥᐊᓄᑦ
ᑭᖏᒪᓂᔪᐊᓇᓐ,
ᑲᐊᓇ ᓄᓇᕿ ᐊᖃᓂᓇ
ᑕ ᒪᒪᓂᓯᐊᓂᓂᙵ

85. ᑭ ᓂᑲᓂᓯᐋᓐᓇᑲᓴᕐᓗᒃ

1. ᐊᒥᓂᑲᒪᒋᒐᓂᑲ
ᑭ ᓂᑲᓯᐋᓐᓇᑲ
ᐊᐅᓴ ᑲ ᑭ ᐅᑎᒋᓐᓄᑲ
ᑲᑭᓂᑲ ᐊᑭᓂᓗ

2. ᑲ ᐊᔭᒥᐁᐊᔪᓐ ᐊᑭᓐᑲ
ᑲᔦ ᒡᓴ ᐃᓴᐱᒥᓐᑲ
ᐯᔨᑲ ᑭᖏᒪᓂᔪᐊᓐ
ᑌᐊᔦᓂᒣᐊᑲᓗᓴ

3. ᐊᐅᓴ ᑲᓗ ᐊᓴᔪᐊᐊᓐᓄᑲ
ᒡᐊᓐᑎᓯ ᓯᐱ,
ᓂᐱᓗ ᑲ ᒧᒥᑭᓯᔪᐊᓐ
ᑭ ᐱᐃᑯᐊᓐᓐᑲᓗᓴ

4. ᓅᓐ ᑭᒥᐅᑭᒪᒥᐊᓐ
ᐃᓴᐱᒥᓐᑲ ᑲ ᐊᔭᓗ
ᓅᓐ ᑭ ᓂᐳᑕᒪᑯᐊᓐ
ᑕᓯᐊ ᐯᐊᑕᔨᐅᓐᑲᓗᓴ

5. ᑭ ᑲ ᐊᓴᔪᐊᑕᒥᐊ ᓴ
ᐃᐃᓄ ᑭᒥ ᓯᐱ,
ᐯᔨᓄᑲᓐᓇᑲ ᒥ ᐊᔭᔨᐅᓐᑲ
ᐅᔪᓄᐸᓴ ᑲᑭᓂᑲᓗᓴ

86. ᑲ ᐱᒪᒋᐃᓐᑦ ᐃᓵᐱᒥᓐᓴˣ

1. ᐅᑲᑲ ᑭᒋᐊᐱ·ᐃᓂᓐᓄ
ᕿᑌᓗᓐ ᓴ ᓂᕿ·ᐃ·ᐊᑲ,
ᑲ ᑭ ᐱᒪᒋᐃᑯ·ᐅᑲ
ᑲ ᑎᐯᓂᓐᒋᑫᓂᒋᓐˣ

2. ᒣ·ᑲ ᐊᑭᓄ ᑲ ᐅᓴᓕ·ᐅᑲ
ᑭ ᓐᓕᑲᑌᓂᒧ·ᐊᑲ,
ᓄᓐᑯᒪ ᑭ ᒪᒋᑭᓕ·ᐅᑲ
ᐅ ·ᐃᑕᐱᒪ·ᐅᓐ ᚷᑕᓐˣ

3. ᑲ ·ᐃᑲ ᒪᔪᑐᓕ·ᐊᑲ
ᒪᒋᐃᔨ·ᐁᐱᓕ·ᐃᓐ,
ᐅᑯᓕ·ᐃᓐ, ᐃᒪ·ᐃ·ᐃᓐ ᓴ,
ᑲᕋ ·ᐃᓴᑫᓐᑕᒧ·ᐃᓐˣ

4. ᐅ ᐱᒪᒋᐃ·ᐁᒥᐊᓐ
ᐅᓂᑲᒧᑕ·ᐅ·ᐅᓐ ᓴ;
ᑭ ᑭᔨᑲᑦ, ᑭ ᑎᐱᑲᑦˣ
ᒧᕐᑲ ᐃᒪᒍᓕ·ᐁᒣ·ᐊᑲˣ

5. ᑭᑌᓂᓐᑕᑯᓕ ᐅᐊᓂ
ᑲ ·ᓕᑭᓴᓂᑲ ᐅ ᒥᓴ·ᑭᒪᓐ,
ᑭ ᓗᑲᓂᓕᓐᑕ·ᐃᓐᓐᓄᓐ
ᑭᖏᒪᓐᑐ, ᐃᑭᑐ·ᐊᑲˣ

87. ᑲ ᐅᑎᑕᓇᑭᒃ ᑭᒋᑭᔪᒃᓵ

1. ᐊᑦᔅ ᑭ ᑕ·ᑭᔪᓂᒃ
ᒥᓂ ᐊᑭᓇᒃ;
ᓇᓂᒃᑎᓯᓯ·ᒃ
ᒃ·ᐃᓇ ᑕᔅ ᐸᓯ·ᐃᓯ·ᐊᒃ
ᒥᓂ ᐊᑭᓇᒃᓵ

2. ᒧᔅᒃ ᒥᓂ ᑭᔪᒃᑕ
ᒥᓂ ᐊᑭᓇᒃ,
ᐅᐸ ᓴ ᐯᐸᒥᐃ·ᐁᒃ
ᒥᐃᒐᒪ ·ᐊᔨᓯᓯᒃ
ᒥᓂ ᐊᑭᓇᒃᓵ

3. ᐊᐱᓯ ᒥᓂ ᓱᒃᓇ
ᒥᓂ ᐊᑭᓇᒃ,
ᐁᐱᓯ ᒥᓂᐅ·ᒃᓇᒃ
ᒃ ᑭᕿᓇᑦᒃᓯᓂᓇ
ᒥᓂ ᐊᑭᓇᒃ,

4. ᐃᓕᓴ ᓇᓐᓯᓪᓗ
ᒥᓂ ᐊᑭᓇᒃ
ᐅ ᓴᐃᒃ ᐱᒍᓕᒫᓂᐊᓐ
ᑲ ᓂᓯᑕᒪᓴᐊᓐ
ᒥᓂ ᐊᑭᓇᒃ

5. ᑭ ᑲ ᐃᓵᓕᓐ ᐃᒪᓇᒃ
ᒥᓂ ᐊᑭᓇᒃ;
ᑭᓕᓕ ᑭ ᑲ ᐱᐊᒥᓐ
ᓴᐃᓪᓕ ᑫ ᓇᓐᓯᒥᓇᓇᒃ
ᒥᓂ ᐊᑭᓇᒃ

---

88. ᐃᓱᐊᒍᓴᓂᐊᓇᒃ ᐊᓗᒥᐁᓴᐃᒥᑯᒃ
ᐅᓇᒥ

1. X ᐃᒥᓴᓵᐅᔨᓴᓴᓴᓇ
ᑭ ᒥᓂᓯᑦᓴᐃᓗᒃ,
ᓄᐱᓕ ᒍᒥᑭᐃᔨᓴᓴᓇ
ᑭ ᐃᑭᐃᓴᐁᓴᓂᒃ,
ᓴᓯᑲᓴᓴᓴᓇ
ᒥᓂᒃ ᑫ ᐱᐃᒪᑎᓕᐃᓗᒃ

2. ᑭ ·Δ ᐋᐋᑯᒥᓂᐋᓂᓐ
ᖃᑭᓄᐊᒪᒪ·ᐃᓴᓗᐊᑲᑦ,
ᓂᓐ ᑲ ·ᐊᐸᓐᑎᓂ·ᐁᒥᓐ
ᓄᐱᒃ ᓴᑭᐃᓂᓂᐋᑲᑦ,
ᒥᔪ ᐅᐅ
ᒧᓱᑲ ᖃ ·Δ ᕿᑕᒪᐊᑲᑦᕽ

3. ᐊᐱᔨ ᑦᓐ ᓇᕿᒥᑯᓴᐊᑲᑦ
ᐊᑭ ᒥ ᐊᑲᑕᒪᐊᑲᑦ
ᐃᓐᐱᒥᐊᑲᑦ ᑭᒥ ᐃᓵᓴᓴᐊᑲᑦ
ᑭᑦ ᐅᑭᒪ·Δ·Δᓂᑲ,
ᐃᒪ ᒧᓱᑲ
ᑭᒥ ·Δᒥ·Δᓂᐋᓂᐊᑲᑦᕽ

---

89. ᒪᒧᓴ·ᐁᐊᒥᖃ·Δᐊᕽ

ᒪᒧᓴ·ᐁᒪᑕᐊ
ᐋᐊᐠ ·ᐁᔨᐃᓇᐊᑲᑦ,
ᑲ ᐱᒪᒥᐃᓇᐊᑲᑦ
ᑲ ᐱᓂᓴᐃᓇᐊᑲᑦ
ᐅᑊ ᑭᓇ ᓂᓴ ᐯᔨᑯᓴᓐᓇ,
ᑭ ·Δ ᑭᑌᓂᒥᐋᓂᐊᕽ

90. ᒪᒧᐠ·ᐁᒥᒃ ᕿᖏᒪᓂᐠᕽ

1. ᒪᒧᐠ·ᐁᒥᒃ ᒪᓂᐠᕽ
ᑲᕈᓐ ᕈᓐ·ᐃ ᐊᑭᓗᒃ,
ᑲᔪ ᑦᔭ ᕈᒥᕈᔨᑯᓗᒃ,
ᐃᒧᐠ·ᐁᒥᒃ ᒪᓂᐠᕽ

2. ᐃᒪᐠ·ᐁᒥᒃ ᒪᓂᐠ,
·ᐁᓇᓭᒪᑲᒃ ·ᐁᓂᔨᔨᓗᒃ,
·ᐁᓐᓄᓕᒥᓚᒃ, ·ᐁ·ᑭᓕᒥᓚᒃ
ᑲᔪ ᑲ ᐱᓂᓕᒃ ᐊᐃᒃᕽ

81. ᑭᑭᓯᓪ ᓂᑲᒧ·ᐃᓐᓵ

1. ᔨᔪᔨᓕ, ᑭ ᐱᓪᑭᑭᒥᔨᓐ ᑭᑦ ᐊᓄᑭ·ᐃᓐ,
ᐅᓂᔪᑲᓐ ᑭ ᓂᐯ·ᐊᓂᓐᔪ ᐅᓐᒥ, ·ᐃ·ᐃᒥᓴ·ᑲᓐᐱᓐ;
ᐊᑲᔪᓂᒧ·ᐃ ᓐᓐᔨᓕ ᑲ ᑭ ᐅᔨᐃᐢ,
ᓐᓐᑐᑦᒪ·ᐃ ᒥ ·ᐃᓕᓕᑦ·ᐃᐢ ᑭ ᐊᓂ ᓯᒥᔪᐢ ᑭᔨᐢᐢᓵ

2. ᖃᖃᑦ ᑭ ᓐᓐᔨᒥᓐ, ᓄᔪ, ᓅᓐ ᑭᖏᓪᓂᓪᓕ,
ᐅᐅ ᐃᐱᒃ ᓅᓐ ᐱᓯᑎᓕ·ᐃᓂᓪᐢ ᑭ ᐱᒥ·ᐃᓂᔨᔪᓐ,
ᑕᓕᓐ ᑭ ᐊᓂ ᑭᔨᐢᐢ ᑭ ᑭ ᔪᓪ·ᐁᓂᒥᔪᓐ,
ᑕᓕᓐ ᑭ ᐊᓂ ᑎᐱᐢᐢ ᑭ ᑭ ᐢᓐ·ᐁᓂᒥᔪᓐᓵ

3. ᓄᓐᔨᓕ ᑭ ᑭᔨᐢᐢ ᐢᔪ ·ᐃᔪᐢ·ᐃᔨᓐ,
ᓂ ·ᐃᐢᔪᐢᐢᔨᐢ ᕿᑌᓗᓐ ᐃᐱᓕᔨᔨ ᔨᓐᑫᓐᒥᑫ·ᐊᐢ;
ᑭ ᓂᓐᒥᓕᓱᓐ, ᓂᑦ ᐃᓄᓐᕿᔨᔪ ᒥ ᕿᑭᔨᓴᓐ;
ᒪᔪᐢ·ᐃᓕᐃᔨᓐ, ᒥ ᑕᔪ ᒥ ᑭ ᐊᓗᓕᐢᕿ·ᐃᐱᓐᓵ

4. ᐊ·ᐊᔨᑐ ᓂ ·ᐃ ᑭᑭᓐ·ᐊᕿᒧ ᑭᓵᔪ,
ᐢ ᐅᓐᒥᔪᐢ ᐱᒧᓕᐃ·ᐁ·ᐃᓐ ᐢᔪ ᔪᓪ·ᐁᓐᒥᑫ·ᐃᓐ,
ᐊ·ᐊᔨᑐ ᒥ ᐄᑭᐃ·ᐁᔪᓐᑦᔨᓕᔨᓐ, ᒥ ᐱᓐᓕᔨᓐ, ᒥ
ᒥᓂ·ᐁᔪᓐᑦᔨᓕᔨᓐ,
ᑭ ᓂᐢᓂᓕᓐᑦ·ᐊ·ᐢ ᐢᑭᓐ ᐯᒧᑎᓕ·ᐊᓵᓵ

5. ᐊᒪᐯ ᐢᑭᓐ ᐯᒧᑎᓕᔪᐢ ᑭᖏᓪᓂᔨ ᐅᓐᒥ,
ᐅᒪᐱᓐᒧᒪ·ᐃᐢ ᑭ ᒧᑎᑭᓕ·ᐃ ᓐᓐᔨᒧᒪ·ᐃᐢ ᓂᐢᒧ·ᐃᓐᓴ;
ᐊᐊᓂ ᐢ ᓂ>ᑦᒪᑫᓵ, ᕿᔪᔨᔨᓂᓕᓐ ᐅ·ᑭᔪᓐ,
ᐢᔪ ᕿᓂᓕᓵ ᐊᐢᓵᐢ, ᑭ ᑭᑎᓕᓵ ᓂᓕᐯᔨᔨᑫᓵᓵ

82. ᑭᓴᐃ ᑭ ᐃᑭᑐ ᓂᓐ ᓴ ᐊᐃᐊᓂ ᒥᑲᓐᕕ

1. ᑭᓴᐃ, ᑌᐯᓂᒥᑦ, ᑭᒥᑭᔪᑯᓚ ᓴ ᑭ ᐃᔅᓱ,
ᐊᐃᐊᓂ ᑌᑕᑯ ᑲ ᐊᐯᓂᒍᓕᑦᐊᑲᑦ,
ᓂ ᐧᐊᕐᕋᓐ ᐱᒥᑲᐧᐅᑲᑦ, ᓂ ᑲ ᓄᐱᓀᓐ ᑕᓐ
ᑭ ᐊᑲᓴᒍᑲᑦ ᐱᓂᓱ ᒥ ᐧᐊᕐᕈᒪᑲᕽ

2. ᒥᑲᓐᓀᓚ ᑲ ᐃᔪ ᐱᒍᓴᐧᐊᑦ ᕿᓂᕐᐧᐊᑦ
ᒥᑲᓐ ᑲ ᐃᓐᒍᕐᓄᓚ ᐃᒧ ᕿᓐᑎᕐᐧᐃᓂᓚᑦ,
ᑭᒥᐅᑭᒪ ᐅ ᐧᑲᓴᑲᑎᕐᐧᐃ ᒥᑲᓐ,
ᓂᓐ ᑲ ᐃᔪ ᐱᒍᓴ ᐃᐃᓂ ᒥᐧᓂᓐᑕᒍᐧᐃ ᒥᑲᓐᕽ!

3. ᒥᑲᓐ ᑭᐧᓂᓴ ᑲ ᑭ ᓀᓀᓐᑕᐧᐊᕿᓐᑕᒪᓐ,
ᑭ ᓐᓂᑲᕐᑕᑯᕐᓴᓐ, ᑭ ᒥᑲᓐᕐᐧᐊᓐ,
ᑭᐧᓂᓴ ᓂ ᑭ ᓐᓂᑲᑌᓐᑕᒪ, ᑲᕿ ᑯᕐᑯᒪᓐᒥᐅ,
ᓂᓀᓴ ᑭᐃᓴᐧᑲ ᑲ ᒪᒥᐃᔪᒥᑭᕐᐧᐊᓐᕽ

4. ᐊᐧᐊᔪᒣᓴ ᑭ ᑲᐧᑭ ᓴᑯᒥᑎᔪᓐ
ᐊᐧᐊᔪᒣᓴ ᓂ ᑭ ᐱᕐᑭᔪᓀ, ᑲᕿ ᒪᒥᐃᔪᒥᑭᔪᓐ,
ᐱᓂᓴ ᓂ ᓄᓀᐧᐊ ᐁᑭᔪᐃᑲ ᐯᒪᒥᐃᑲ
ᐱᐃᓴᓀ, ᐁᓱᑯᐧᐃᔪᓀ; ᓂᓀ ᒪ ᓂ ᒥᑲᓀᐧᐃᓀᕽ

5. ᓇ! ᑭ ᒪᒥᑭᓯᐅᓪ, ᓂ ᕆᑯᔪᓪ, ᒣᓄ ᐃᓇᐃᓂᔨᓕ·ᐁ-
ᓯ·ᐃᐅᓪ;
ᑭᓪ ᓴ ᑭ ᑲ ᐅᑦᐱᐢᓂᔭ, ᑭ ᓇᑎᓯᓯᐅᓪ,
ᒪᒥᐃᔪ ᐁᐱᓯ·ᐃᓪ ᐁᑦ ᓂᓪᑦ ᐊᔭᐅᓪ ᒥ ᒥᓂᓂᓇᓪ
·ᐃᓪᑐᑲ·ᐃᔪᓪ ᓴ, ᒥᑦᔭ ᕿ ᐃᒪᔭ·ᐁᒥᓇᓪ ᓂ ᐱᐃ-
ᑎᓯ·ᐃᓂᓪᒃᕽ
6. ᓂᓪ ᑲ ·ᐃᓪᑕᒪ·ᐊ·ᐊᒃ ᓴ ᑲᑭᓪ ᐅᑭᑎᐃᑭᓯ ᒪᒥᐃ-
ᔪ·ᐁᐱᓴᒃ
ᐁᐱᒥ ᑭᕆ·ᐊᑎᓯᓴ ᐯᐃᒥᐃ·ᐁᓴ ᑲ ᑭ ·ᒥᒃ·ᐊᒃ
ᓂᓪ ᑲ ᐃᓂᐁᓪ ᑭ ᐱᐃᒥᐃ·ᐁ·ᐃ ᒥᓵ·ᑭᒪ,
ᒥ ᐃᑭᑐᐅᓪ, ᓪᓵᕿᕿ ᐃᓴ ᒥᒃᓪ ᑲ ᐅᓪᒥ ᒥᑦ·ᐃᓪᓴ
ᑭᕆᒪᓂᑐᕽ

---

93. XLᓵ ᓂᒃᒧ·ᐃᓪᕽ

1. ᒣ·ᑦ ᑭ ᑎᐱᒃᑎᓂᒃ ᐃᓇᐃᓂᔪ·ᐃᓂᓂ·ᐊᒃ
ᑲ ᒃᓪ·ᐁᓂᒪ·ᐊᓗ ᐅ ᐃᓇᐃᓂᔪᒥ·ᑯ·ᑯᓪ
ᑭ ᐱᓇᓯᑲᑯ·ᐊᒃ ᐁᓪᒥᓇᓪ,
ᑲᓴ ᑭ ᒪᓂᑐ·ᑯᓯᑌᓂᕽ
2. ᕆᑯ ᓵᑭᓯᕆᑯᓪ, ᑭ ᐃᑯ·ᐊᒃ, ᑯᐳᓗ
ᑭ ᐱᑕ·ᐃᓂᓪ·ᐊ ᒥ·ᓇᑭᒧ·ᐃᓪ,
ᕆ ᒥ·ᓄᓪᑕᒥᐃᑯᔦᒃ ᑭᓪ·ᐊ
ᑲᓴ ᑲᑭᓪ ᐯᐃᑎᓯ·ᑯᓗᕽ

3. ᑭᓇ·ᐊ ᐅᓂᒋ ᓄᓇᒧᒪ ᑭ ᑭᔪᑲᑲ
ᐅᓇᑦᑎᒋ ᑌᕕᑦ ᐅ ᐅᑌᓭᓇᑲ
ᐅᐱᒪᒋᐃ·ᐁ, ᒥ ᐊᐅᓂ X ᑌᐯᓇᒋᕐᓀ,
ᐅᐅ ᑲᔪ ᑭ ᑲ ᐅᓂᒋ ᑭᕐᓇᓭᓭ·ᐊᓵ

4. ᑭ ᑲ ᒥᑲ·ᐃ·ᐃ ᐅᓐᑭ ᐊ·ᐱᓄᑦᔅ
ᑭ ᑎᑎᐯᓗᑭᓭᑲᓂᓂ·ᐃᓚ,
ᑭ ᔪᓇᑭᔪᓇ ᐃᑦᔅ
ᐊ·ᐁᓗᓇᓗᑲᒥᑯᓇᑲᓵ

5. ᐃᔪᓗᓗᑲ ᑦᔅ ᐊᐅᓂ ᐁᓇᓗᓇ
ᐅ ᑭ ·ᐃᒋ·ᐃᑯᓇ ᕿᑌᓗᓇ ᑯᑕᑭᓗᓇ
ᑭ ᐃᒪᒧᐅ·ᐁᒪ·ᐊᓚ ᑭᖏᒪᓂᑐᓇ,
ᐅᐅ ᑦᔅ ᑲᔪ ᑭ ᐃᑭᑐ·ᐊᓚ;

6. ᑦᑉ ᐱᔪᓇᑦᑯᓗ ᑭᖏᒪᓂᑐ ᑭᒋᑭᔪᑯᓇᑲᓚ,
ᑲᔪ ᐅᒪ ᐊᑭᓇᑲ ᑦᑉ ᐊᑦᐅᐃᒪᑲᑦ
ᒥ·ᓄᓇᑕᒧ·ᐃᓇ; ᐯᐃᒪᓂᒋ·ᐊᓚ
ᑦᑉ ᔅ·ᐁᓂᐃᒪᑲᓂ·ᐃ·ᐊᑲᓵ

94. ᐃᓕᓴᓂ ᓂᑲᒧ·ᐃᓐᕕᓪ

1. ᓕᐃᔨᓐᓄ ᑭᓴᔪ, ᑭ·ᓂᔪ ᑲ ᓕᐃᑯᔪᓐᓄ
ᑲ ᐅᓐᔨᑎᓱᔪᓐᓄ ᑭ ᓕᓂᔪᑯᓐ·ᑕ ᑭᑦ ᐃᓂᓂᒪᑲ
ᒥᔨ·ᖃᓐᒪ·ᐃᔪᓵᓐ ᓂᓐ ᕿᔨᓱ·ᐃᓂᓵᓐ
ᒥᔪᔪᓵᓐ ᑕᔪ ᒥ·ᓄᓐᑕᒧ·ᐃᓐᕕᓪ

2. ᑲᓐ ᓴ ᐃᔪᐅᐃᓐ ᐅ ᒪᔪᑲᒃ·ᐃᓱ·ᐃᓐ,
ᑭᑦ ᐊᐯᓂᒧᔨᑯᒃ ᑲᑭᓐ,
ᑭ ᓐᓐᑕ·ᐁᓂᒥᑯᒃ ᑲᑭᓐ ᐁᓐᑲᓄᓱ·ᐊᒃ,
ᑭ ᒥ·ᓄᓐᑕᒥᐊᑲᒃ ᑲᑭᓐ ᑭᑦ ᐃᓂᓂᒪᒃᓪ

3. ᑭ ᑭ ᐅᓐᔨᑎᔪ ᒥ ᓂᐱᒥᐊ·ᔨ ᑭᑦ ᐃᓂᓂᒪᒃ
ᑭ ᐊᐱᓗᒥᔨ·ᐃᓴᓐ ᐁᓂ·ᐁᒃ ᑕᔪ ᑭᒥᐅᑭᐱ·ᐃᓴᓐ,
ᑭᓐ ᐅᓐᔨᑎᓱᔪᓐᓄ ᒥ ᑎᐯᓂᓐᒥᑫᑌᐁᔪᒃ·ᐃᓴᓐᓇᒃ,
ᐊᒪᐯ ᐅᓐᒥᒥᔪᑐᓐ ᑭᑦ ᐅᑭᐱ·ᐃ·ᐃᓐᓪ

4. ᑭᑦ ᐊᐱᒃ ᐅᓐᒥ ᑲᑭᓂᒃ ᑲ ᐊᐱᔪᒃ
ᑎᐯᓐᒥᑫᓐ ᓂᓐᑌᐃᓵᓇᒃ ᑭ ᐯᔦᑯᓴᓐ
ᑭ ·ᒃᔪ·ᒃᑎᓱ ᒃᔪᑭᒥᑫ·ᐃᓐ ᐅᓐᒥ
ᐅᒪᐱᓂᔦᓐ ᒥ ·ᐃᒥᑎᐯᓂᓐᒥᑫᒥᓂᓵᓇᒃᓪ

95. ᑭᑭᐱᒥᓄᓇᒃ ᒪᒥᐃᔨ·ᐁᐱᓯ·ᐃᓐᓵ

1. ᑌᐯᓇᒥᑫᓴᓇ, ᑭ ᓇ·ᐊᑭᒋ·ᐃᓂᓀᓇ,
ᓂ ·ᐄᓇᒋᒥᓇ ᓂ ᒪᒥᐃᔨ·ᐁᐱᓯ·ᐃᓂᓀᓇᓂᓇ;
ᑭᑭᓄᐊᒧ·ᐃᔨᓀᓇ ᒥ ᒧᔨᔪᐅᓴᓇᒃ ᐅᐅ,
ᐅᔪ ᒥ ·ᐃᓴᑭᓵᑫᓇᒧᓇᒃ ᐃᓂᓄ ᐅ ·ᐃᓇᒋᒧᓇᒃᓵ

2. ᑭ ᐱᑯᓵ·ᐊᖏ ᓄᓇᒋ ᐊᐃᔪᓀᓇ ᑲᓇ·ᐊᐸᒪ,
ᒥᓇᒥᓇ·ᐁᔪᓇᒋᒧ·ᐃᓇ ᐅᔪ ᒥᔨᔨᓀᓇ
·ᐊᓵᔪᑲᒃ·ᐃᔨᓀᓇ ᓄᓇᑌᐃᓀᓇᒃ,
ᒥᐃᒧ ᒋᔭ ᒥ ᒋᑯᒃ ᐊᐯᓂᒧ·ᐃᓇᓵ

3 ᑭ ᐃᑭᐱᓵᒃ ᐅ ᐸᑯᔪᓇᒧ·ᐃᓂᓀᓇᒃ
ᑎᐯᓇᒋᓇ ᓄᓇᒋ ᐃᖖᓇᒋᒧ·ᐃᓂᓀᓇ,
ᑫᑯᓇ ᒥ ᓇᓇᐱᒧ·ᐃᓯᓂᓄ·ᐊᑯᒃ
ᑫ ᐄᐯᓇᒋᑯᓯ·ᐊᓇ ᒥ ᒥᔨᔨᐱᓵᒃᓵ

4. ᒪᓄ ᐄ ᑌ·ᐯᔪᓇᒋᒧ·ᐃᓇ ᓄᓇᑌᐃᓀᓇᒃ
ᒋ ᐊᑌᒧᒃᒋ ᑭᒋ ᐊᐄᔨᒥᐁᒋ·ᐃᓂᓀᓇᒃ,
ᑫ ᐅᓇᒥ ᒥ·ᖖᓇᒋᒪᒃ ᑭ ᒥᔨᔨᐱᓵᒃ,
ᐅᔪ ᑭ ᒥᔨᓯ·ᐊᓇᒃ ᑲ ᓇᓇᒋᒧ·ᐃᓂᓀᓇᒃᓵ

---

96. ᐅᒪᐱᖏᑲ ᓂᑲᒧ·ᐃᓐᓵ

1. X ᑭ ᐅᒪᐱᖏᑲ ᑭ ᒧᒋᑭᓯ ᓄᓐᑯᑯᓯᓴᓂ·ᐊᓐᑲ,
ᑭ ᐃᓴ ᐅ ·ᐃᓴᓯ·ᐃ ᑕᓇᑭ·ᐃᓂᓐᑲ;
ᐱ ·ᐊᑲᑲᐸ·ᐃᑦᑯ ᑲᑭᓇ ᐁᓐᒋᓇᓵ,
ᐅ ᑭᘁᒪᓂᑎᒥ·ᐊᓵ ᐅᓇ·ᐊᑭᑕ·ᐊ·ᐊᓗᓯ

2. ᑭ ᐃᓴ ᐅ ᑭᒋᐊᐱ·ᐃᓂᓐᑲ ᐃᖏᐱᒥᓐᑲ,
ᒋ ᐅᑦᐱᓇᓐᑲ ᐸᑭᓀᕐ ᐊᓗ·ᑲᓂᓂ;
ᐊ·ᐊᑲᓂᐃ·ᐁ·ᐃᓂᓂ ᐅᑕ·ᐊᑲᓂᐧᓵ,
ᑲᐸ ᐅᔪᓇᕐᓂᒪ·ᐊᓵ ᑲ ᑭ ᓴᔾᒋᐊᓗᓯᓯᓗᓯᓯᓯ

97. ᓂᓐ ᑭ ᓄᓇᒋᐊ ᑭᓱᓴ

1. ᓂᓐ ᑭ ᓄᓇᒋᐊ ᑭᓱᓵ, ᑭ ᐃᑭᑐᒃ,
ᐅᓇᒋᓵ ᐱᓪᓭᒃᐊᔨᓐᓇ ᒥ ᐊᓵᓂᐱᓕᓐ;
ᔨᓇᑭᓭᑐᓇ ᑭᑎᓵᓇ, ᔨᓇᑭᓭᑐᓇ,
ᒃ ᐊᐸᔪᓭᓕᓐᓇ, ᓄ ᐱᓇᒍᒻᐊᓂᓇᒃᓯ
ᓂ ᑭ ᓇᓇᓭᒃᐊ ᑭᓱᓵ ᐁᔨᓇᔪᓭᓕᓐᓇ,
ᑭ ᐊᐸᔪᓭᓕᓐᓇ, ᑭ ᐊᓂᒣᓇᑕᒪᓇ,
ᒥᐃᒪ ᒃ ᒥᒃᒪᓇ ᓂᓇᑦ ᐊᓵᐱᐧᐃᐊᓇ,
ᓂ ᑭ ᒥᓵᓇᑕᒥᐃᒃ ᑕᓵᓯ

2. ᓂ ᑭ ᓄᓇᒋᐊ ᑭᓱᓵ, ᑭ ᐃᑭᑐᒃ
ᓇ! ᐃᓵ, ᓂᒥᔨ ᓄ ᒥᓄᐧᐁ
ᐱᐃᒪᑎᓭᐧᐃ ᓄᐱ, ᐧᐊᐧ ᒥᓄᐧᑫᓕᓇ,
ᓇᐧᐁᐅᐸᐧᐃ, ᒥᓄᐧᑫ, ᐱᐃᒪᑎᓭ ᐃᑕᓵ
ᓂ ᑭ ᓇᓇᓭᒃᐊ ᑭᓱᓵ, ᓂ ᑭ ᐅᓇᓭ ᒥᓄᐧᑫ
ᐃᐃᒪ ᐱᐃᒪᑎᓭᐧᐃ ᓭᐱᓇᒃ;
ᓂ ᑭ ᑌ ᒥᓄᐧᑫ, ᓂᓇᑦ ᐊᐃᒃ ᑭ ᐊᐱᔨᔨᓇ,
ᓄᓇᔪᒪ ᑕᓵ, ᑭ ᐱᑦᓵᐧᐃᒃ, ᓂ ᐱᐃᒪᑎᓭᓇᓯ

3. ᓂ ᑭ ᓄᓇᒋᐊ ᑭᓱᓵ, ᑭ ᐃᑭᑐᒃ,
ᓂᓇ ᓵ ᓄ ᐧᐊᔨᐧᐃᓭᓄᐧᐃᐧᐃ ᐅᐃᒪ ᑎᐱᑭᓭᐧᐃ ᐊᑭᓇᒃ;
ᒃᓇᐧᐊᐸᒥᔨᓇ, ᑭ ᒃ ᐧᐊᔨᓇᒪᒍ ᑕᓵ,
ᒃᐸᔨ ᒥ ᐧᐊᔨᓭᔨᓐᓂ ᒃᐯ ᑭᔨᓱᒃ;

ᓂ ᑭ ᑲᓇ·ᐃᐸᒪ, ᓂ ᑭ ᒥᑲ·ᐁ ᓀ
ᒥᓴ ᐁᓄ ᓂᓇ ᐊᓇᓇᓪ, ᓂ ᑭᓯᓭᒪ;
ᐅᒪ ·ᐁᓴ·ᐃᓂᐟᐃᑲ ᓀ ᓂ ᑲ ᐱᒧᓴ
ᐃᓵ·ᑲᓴᑭᓇ ᐱᒧᓴ·ᐃ ᑭᔪᑲᑲᓇ

---

98. ᐊ·ᑭᓭᓗ ᐊᑲᓴᓂᒧᒪ·ᐃᓇᓇ

1. ᑌᐯᓇᓯᕐᓴᓇ ᒥᔪᔪᓴᓗᓇ ᑭ ᓱ·ᐁᓇᓯᕐᑫ·ᐃᓇ,
ᑭ ᑭᑎᒪᑭᓯᓴᓇ ᓂᓇᓂ ᐊᐃᑯᐟᐃᑲ, ᑭ ᓄᑲᑎᓯᓴᓇ
ᓂᓇᑌᐃᐟᐃᑲ,
ᓂ ᑲ ᑭᑭᓇ·ᐁᓯᓇ·ᐁ ᓂᓇᓂ ᐅᑭᒪᒪ,
ᑭ ᐱᓇᓯᑲᒪᓇ ᐊᑲᓴᓂᒧᒪ·ᐃᓇᓇ

2. ᑭ ᑭᑭᓇᐊᒪᕐᕿᓇᑦᑯᓯᓴᓇ, ᑭ ᑯᓵ·ᑲ·ᐁᑎᓯᓴᓇ,
ᑭ· ᑭᑭᓇ·ᐁᓯᓇ·ᐊᑲ ᐅᓵᑭᓴ ᐊᐱᓄᑭᓵ;
ᑭ ᒥ·ᓄᓇᑦᒪᓇ ᑲ ᒥᔪᔪᖅ ᑌᐯᓂᓇᓯᕐᑫᓴ,
ᑯᑦᑲ ᕐᑯᓇ ᓇᓇᑦ·ᐁᓇᑦᓯ·ᐁᓇᓇ

3. ..ᓄᓴ, ᐃᔪᐸᑭᑎᓇ ᓂᓇᓂ ᐃᐁᑲ ᒥ ᑲᓇ·ᐁᐸᒥᓴ,
ᑲᒥᓇ ᐄᓴᓇᑦᓇᑭᓇ ᒥ ·ᐁᐱᓇᐄᓇ,
ᒥᐁᑦ ᑭᒥᑭᔪᑲ ·ᕐᑯᑯᓂᓇᓇ ᒥ ᓇᓇᑦ·ᐁᓇᑦᓯᓇ,
ᑭ ᒥ·ᓄᓇᑦᒪᓇ ᐁᑦ ᑭ ᐄᑭᐃ·ᐁ·ᐃᓂᐟᐃᑲᓇ

4. ᑕᒪ ᑲᑭᓐ ᓇᓇᓐᑕ·ᐁᓐᑕᒪ·ᐊᑊ ᑲᔪ ᒥᑲᒧ·ᐊᑊ
ᓂᒥᔅ ᑲ ᒥᓂ·ᐁᓂᒥᓐ ᚷᑕᓐ;
ᐃᓗᓂ ᑲᑭᓐ ᐃᔭᑌᐃᓐ ᐅ ᑲ ᑭᑌᓂᐃᓐ
ᐊᐯᓂᒧᑕ·ᐊᓐ, ᐃᒧᒍᓐ·ᐁᐃᓐ ᑲᑭᓂᑲᔪ

ᑫᑎ. ᓂ ·ᐃ ᑕᓂᒥᓐ ᐯᓕᓐᑲ ᐁᓐᑕᑊ ᑲ ᐱᐃᒪᒥᐃᔭᔪ

1. ᐅᐃᒪ ᑲᑭᓂᑲ ᓰ· ᑲ ᐊ·ᓄᐱ
ᐯᓕᓐᑲ ᑭᐱᑲᓐᑲ ᑭ ᒋᔭᑯ·ᐊᓐᑲ;
ᒥᔪ ᐅᐅ ᐁᐯᓂᒧᑕᐃᓐ
ᓂ ᑭ ᓂᐳᑕᐃᓗᑲ ᐯᐃᒪᒥᐃ·ᐁᔭᔪ

2. ᓂ ᐱᐃᒪᒥᐃ·ᐁᒪ ᑭ ᓂᐳ·ᐃᓂᓐᑲ
ᑲ ᐅᓐᒥ ᒧᑭᒥ·ᐊᓐᑲ ᕿᑕᒋ·ᐃᓐ ᐅᓐᒥ;
ᒋ·ᔭᐱᑭᓗᒪ·ᐃᔅᓐ ᑭ ᒥᔭ·ᑭᒪ
ᐱᓂᐃᔅᓐ, ᒧᑦᔭᑲ ᒥ ᐱᓂᒋᔭᓐᔪ

3. ᑭᒋᐱᑭᓂᔅᓐ, ᒥ· ᑦᔭ ᕿ ᐊᓕᐳ·ᐃᔅᔪᐳᓐ,
ᑭᒋᐱᑭᓂᔅᓐ, ᒥ ᑦᔭ ᕿ ᐊᓕᐳ·ᐃᓗᓐ;
ᑭᒋᐱᑭᓂᔅᓐ, ᑲ ᑦᔭ ·ᐃᓐ ᐁᑕᒪ ᓂᒋᑕᓐ,
ᓂᓂᓐᒥᓐ, ᓂᑎ·ᑲᓐ, ᓰᓐᑌᐃᔪ

100. ᐅᐊᑯᔪ ᓂᑲᒧ·ᐃᓐᓵ

1. ᑭᖏᒪᓂᑐ, ᑲ ᐅᔪᑐᓴᓐ ᑭᔪᑲ ᑲᓴ ᐊᑭ,
ᑎᐱᑭᓯ·ᐃᓐ ᑲᓴ ·ᐊᓴ·ᐃᓐ,
ᑲ ᒥᓂ·ᐁᓴᓐ ᑭ ᑭᔪᑲᑲ ᒥ ᐊᓄᑭᐊᓂ·ᐊᓐᑲᑲ,
ᑭ ᑎᐱᑲᑲ ᒥ ᐊᓀ·ᓄᐱᐊᓂ·ᐊᓐᑲᓵ
ᒪᓄ ᓴ ᓂ ᑲ ·ᐃᑐᑲᑯᐊᓐ ᑭᑦ ᐁᓐᒥᓂᒪᑲ,
ᓂ ᑲ ᒥᓄ·ᑲᒥᐃᑯᐊᓐ ᑭ ᔆ·ᐁᓐᒥᑫ·ᐃᓐ,
ᒥᓄ <·ᐊᒧ·ᐃᓐᓐ ᓂ ᑲ ᐅᑎᔨᑯᐊᓐ
ᑲᐯ ᑎᐱᑲᓵ

2. ᑲᓐ·ᐁᓂᒥᔭᐊᓐ ᑭ ᑯᔆᑯᔨᓴᐃᑲ ᑲᓴ ᑭ ᓂᐸᓴᐃᑲ,
ᐊᐱ ᑦᔆ ᕫ ᓂᐳᓴᐃᑲ,
ᒪᓄ ᑭ ᒥᓄ ᑲᓐ·ᐁᓂᒥᓴᐃᑲ,
ᓂ ᑲ ᑯᔆ·ᑲ·ᐊᔨᓐ·ᑲᒧᒥᓐᓐ ;
ᐊᐱ ᐃᔆ·ᑲᓴᓂᓐᐃᑲ ᐊᒪᑎᓂᑯᓴᓴᐃᑲ
ᕫᑯ ·ᐃᓐ ᓐᑲᓂᔭᑲᕫᓐ, ᐅ ᑭᖏᒪᓂᑐ,
ᐅᑕᐱᓂᔭᐊᓐ ᐃᑕᔆ ᑭᑌᓂᓐᑕᔨᑯᓯ·ᐃᓂᓐᑲᑲ
ᒥ ·ᐃᑕᐱᒥ ᓂᐊᓐᑲᑲ ᑭᒥᑭᔭᑯᑲᑲᓵ

Gilbert and Rivington, Ld., St. John's House, Clerkenwell Road.

,

$\cdot \triangleleft_{ab}$,

a,

$\cdot \langle i \rangle_{ab}$,

oad.